

# TEREORA COLLEGE

## DEMOLITION WORKS - STAGE 1

DEMOLITION AND NEW UTILITIES SET			CIVIL DRAWINGS SET		
DEMOLITION MANAGEMENT			CIVIL WORKS		
DRAWING NAME	DRAWING NUMBER	REVISION	DRAWING NAME	DRAWING NUMBER	REVISION
DEMOLITION MANAGEMENT PLAN	D1.01	C	EXISTING SERVICES	C1.01	06
UTILITIES STAGING PLAN	D1.02	06	NEW SERVICES AND UTILITIES	C1.02	06
			NEW UTILITIES-POWER	C1.03	03
			NEW UTILITIES-WATER	C1.04	03
			NEW UTILITIES-DATA	C1.05	03
			NEW UTILITIES-SEWAGE	C1.06	03
			SEWAGE CROSS SECTIONS AND DETAILS 01	C1.07	02
			SEWAGE CROSS SECTIONS AND DETAILS 02	C1.08	02
			NEW UTILITIES-STORM	C1.09	03
			STORM CROSS SECTIONS AND DETAILS 01	C1.10	02
			STORM CROSS SECTIONS AND DETAILS 02	C1.11	02
			EARTHWORKS		
			DRAWING NAME	DRAWING NUMBER	REVISION
			EARTHWORKS 01	C2.01	02
			EARTHWORKS 02	C2.02	02
			EARTHWORKS 03	C2.03	02
			EARTHWORKS 04	C2.04	02
			EARTHWORKS 05	C2.05	02

PROJECT TITLE:  
Tereora College  
Redevelopment Project  
Demolition Works

LOCATION:  
Pt 106B NIKAO

AVARUA DISTRICT

RAROTONGA

DRAWING TITLE:  
  
DRAWING REGISTER  
DEMO AND EARTHWORKS

SHEET No.  
  
D1.00

DATE: 03.08.16

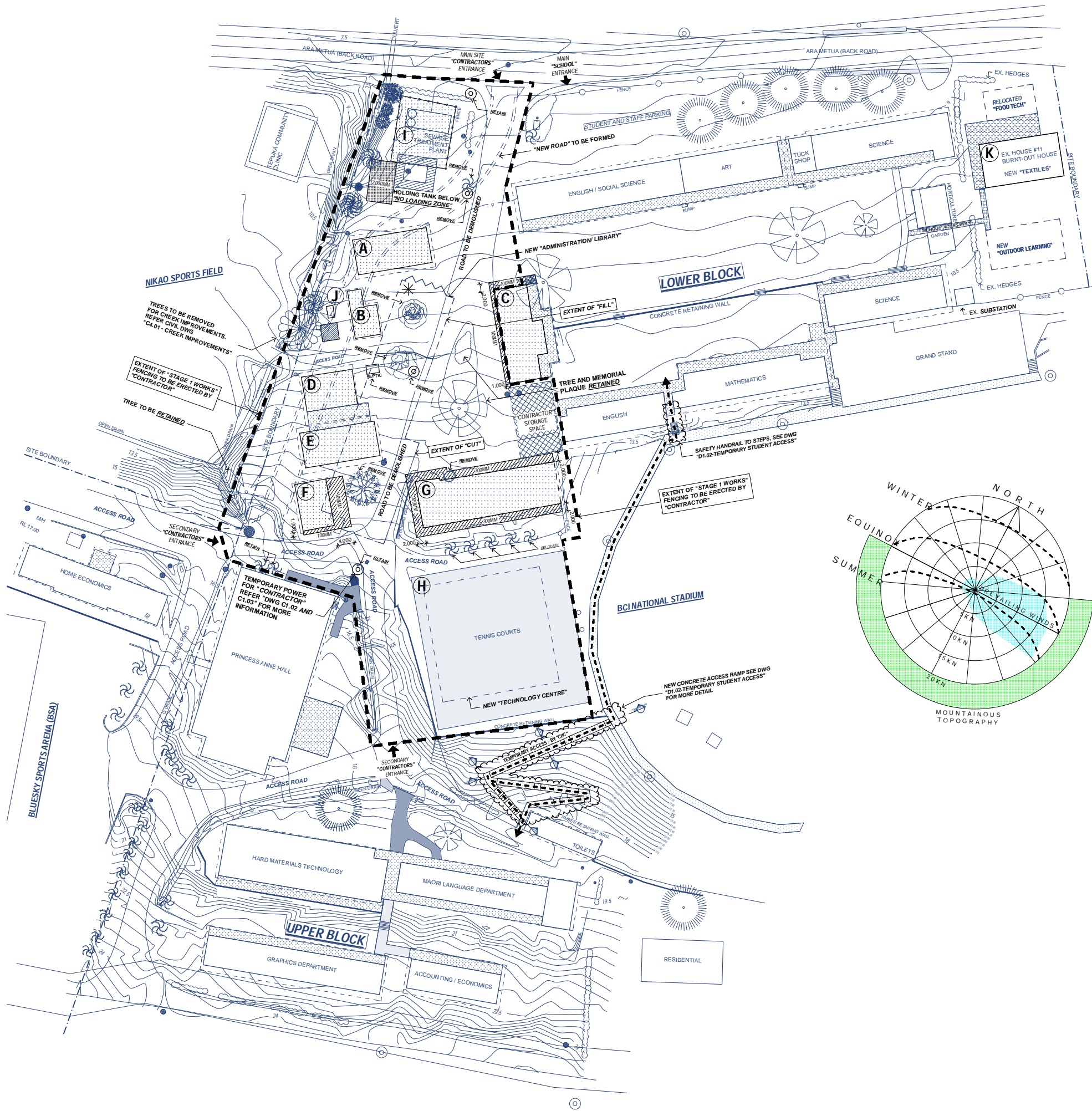

LEGEND

- EXTENT OF ASBESTOS TO BE REMOVED AND BURIED AS INDICATED. DEPTH INDICATED IN MM, OFFSET FROM BUILDING AS INDICATED ON MAP
- AREA FOR BURIAL OF CONTAMINATED ASBESTOS ARTEFACTS AND SOIL. 6 X 2 X 2M DEEP HOLE, 0.5M CLAY CAP, "DANGER TAPE AROUND" AND 0.5M TOP SOIL TO FINISH.
- EXTENT OF CUT AND FILL AS SHOWN. REFER TO CIVIL DRAWING SHEET "C2.01 - C2.05" FOR MORE DETAIL ON CUT AND FILL AND BULK EARTHWORKS.

NOTES

DEMOLITION WORKS: BULK DEMOLITION

- A "MUSIC BUILDING" TO BE DEMOLISHED
- B "RESOURCE ROOM" TO BE DEMOLISHED
- C "ADMINISTRATION AND STAFF"; EXCAVATE ASBESTOS AS INDICATED, BUILDING TO BE RETAINED FOR "SCHOOL USE" DEMOLITION DATE TBC.
- D "FOOD TECHNOLOGY" TO BE RELOCATED BY "CONTRACTOR" TO "HOUSE #11, BURN-OUT HOUSE" SITE
- E "TEXTILES TECHNOLOGY" TO BE DEMOLISHED
- F "COUNSELLOR OFFICE"; EXCAVATE ASBESTOS AS INDICATED THEN, DEMOLISH
- G "LIBRARY"; EXCAVATE ASBESTOS AS INDICATED THEN, DEMOLISH
- H "TENNIS HARDCOURT" TO BE DEMOLISHED
- I "SEWERAGE TREATMENT ENVIROFLOW" TO BE RETAINED
- J "MASONRY INCINERATOR" TO BE DEMOLISHED
- K BURNT OUT HOUSE (HOUSE #11) WILL BE RENOVATED TO BECOME NEW "TEXTILES" CLASS. ALL WORKS WILL BE DONE BY "OTHERS."

WORKS: NEW UTILITIES

REFER TO DRAWINGS "C1.01-C1.11" FOR MORE DETAIL ON UTILITIES TO BE RETAINED AS WELL AS NEW UTILITIES TO BE INSTALLED

POWER POLES TO BE REMOVED FROM SITE HAVE BEEN INDICATED ON MAP

WORKS: TREES AND VEGETATION

TREES OR VEGETATION AS INDICATED ON MAP (IN "STAGE 1 WORKS" BOUNDRY ONLY) TO BE REMOVED FROM SITE. ALL OTHER TREES IN THE "STAGE 1 SITE" TO BE ASSESSED AND FURTHER WORK TO BE DONE AS INSTRUCTED BY "ARBORIST"

WORKS: TEMPORARY STUDENT ACCESS

ALL DESIGN AND CONSTRUCTION PLANNING AROUND TEMPORARY STUDENT ACCESS WILL BE DONE BY "CIIC"

NOTES

ALL INFORMATION SHOWN ON THIS DRAWING ARE INDICATIVE ONLY. ANY ELEMENTS MISSING OR NOT SHOWN SHALL BE SITE VERIFIED BY THE "CONTRACTOR".

CIIC Cook Islands Investment Corporation

P.O. Box 51, Rarotonga, Cook Islands  
T: +682 29191  
W: www.ciic.gov.ck

Code	Version/Status	Date
A	PRELIMINARY ISSUE	12.07.2016
B	PRELIMINARY ISSUE	22.07.2016
C	PRELIMINARY ISSUE	01.08.2016

Project TEREORA COLLEGE REDEVELOPMENT - STAGE 1

Proprietor CIIC

Description DEMOLITION MANAGEMENT PLAN

Status PRELIMINARY

Date 3/08/2016 Scale 1:500 @ A1

Project No. Drawing No. D1.01 Rev. C

Notes: All dimensions noted are in millimetres. Verify all dimensions and construction details on site prior to commencement of any work. Do not scale drawings. Copyright remains the property of CIIC.



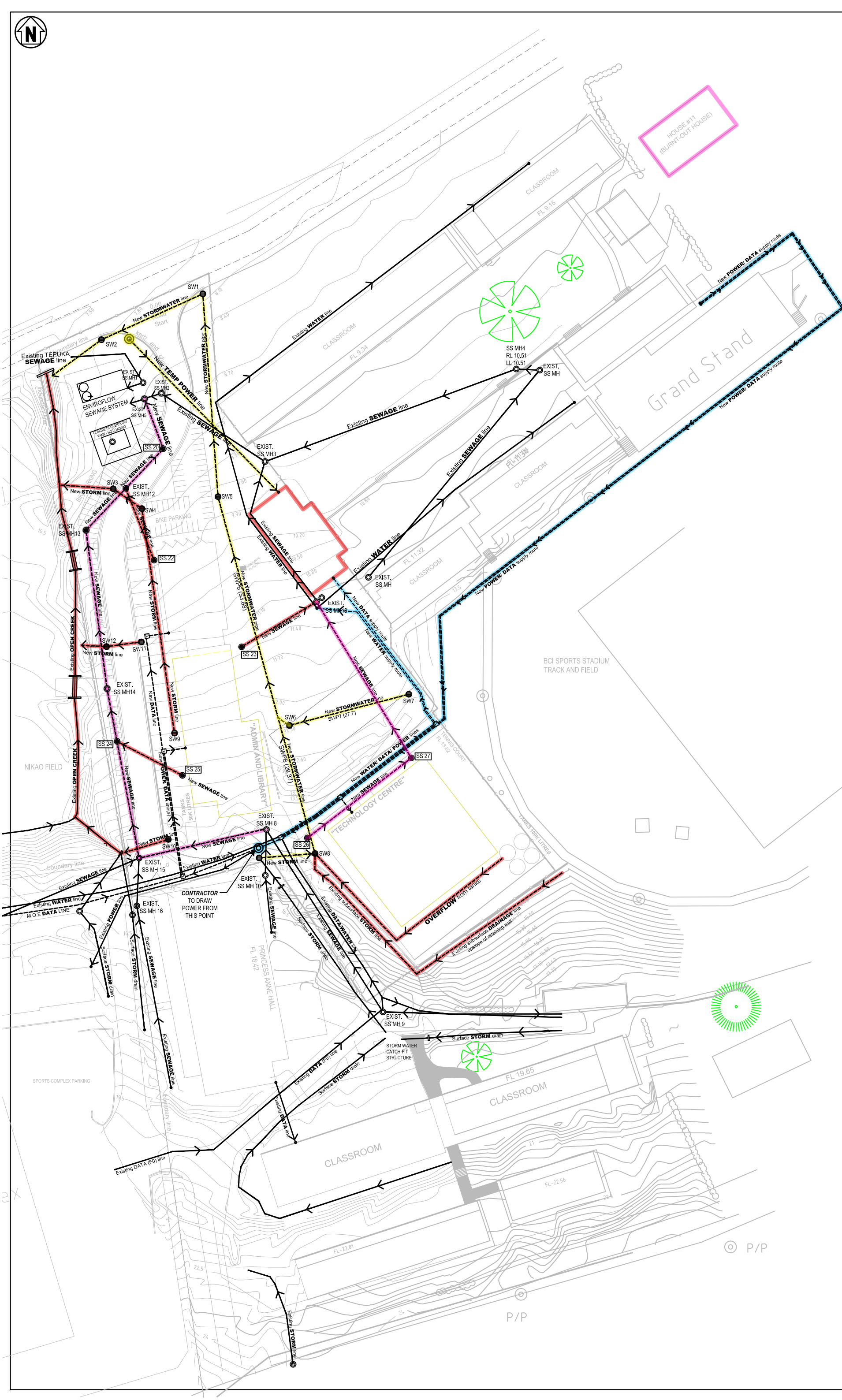

REVISION	BY:	APPD	DATE
01	P.M		03.06.16
02	P.M		03.06.16
03	E.F		24.06.16
04	A.W		11.07.16
05	A.W		26.07.16
06	A.W		03.08.16

KEY: SERVICES AND UTILITIES

EXIST. SS MH

EXIST. SERVICE/ UTILITY  
TO BE RETAINED

NEW SERVICE/ UTILITY  
TO BE INSTALLED

EXISTING SANITATION SEWER CHAMBER  
(TO BE RETAINED)

NEW SANITATION SEWER CHAMBER

NEW STORMWATER (DRAINAGE) CHAMBER

KEY: PHASING OF WORKS

PHASE 1 SERVICES AND UTILITIES  
WORKS

PHASE 2 SERVICES AND UTILITIES  
WORKS

PHASE 3 SERVICES AND UTILITIES  
WORKS

PHASE 4 SERVICES AND UTILITIES  
WORKS

NOTES: PHASING OF WORK

PHASE 1A: WATER MAIN RELOCATION  
WORKS TO COMMENCE WEEK 3 OF JULY, 2016

PHASE 1B: POWER AND DATA RELOCATION  
WORKS TO COMMENCE WEEK 4 OF JULY, 2016

PHASE 1C: WATER, POWER, DATA LIVENING  
WORKS TO COMMENCE WEEK 1 OF OCTOBER, 2016

PHASE 2A: NEW FOOD-TECH FOUNDATIONS  
CONSTRUCTION COMMENCES WEEK 2 OF SEPTEMBER, 2016

PHASE 2B: RELOCATION OF FOOD TECH  
RELOCATION WEEK 1 OF OCTOBER, 2016

PHASE 2C: SEWER WORKS ESTABLISHMENT  
COMMENCE WEEK 4 OF SEPTEMBER, 2016

PHASE 2D: LIVENING POWER + WATER  
COMMENCE WEEK 1 OF OCTOBER, 2016

PHASE 2E: WORKS TO NEW FOOD+TEXTILES  
AND OUTDOOR LEARNING AREA  
WORKS THROUGHOUT OCTOBER/ NOVEMBER, 2016

PHASE 3A: ASBESTOS/ TREE/ MAJOR SEWER  
WORKS  
WORKS TO COMMENCE WEEK 2 OF DECEMBER, 2016

PHASE 3B: MAJOR DEMOLITION WORKS  
WORKS TO COMMENCE WEEK 3 OF DECEMBER, 2016

PHASE 3C: FINALIZE SEWAGE/ STORM/ BULK  
EARTHWORKS  
TO COMMENCE WEEK 3 OF DECEMBER, 2016

PHASE 3D: STORM/ SEWER WORKS  
TO COMMENCE WEEK 3 OF DECEMBER, 2016

PHASE 3E: TEMPORARY POWER (TO EXIST.  
ADMIN) REMOVAL OF REDUNDANT POWER  
POLES  
COMMENCE WEEK 3 OF DECEMBER, 2016

PHASE 4A: FINAL STORM/ SEWER WORKS  
WORKS TBC, LATE 2017

PHASE 4B: ROADING WORKS  
WORKS TBC, LATE 2017

PHASE 4C: REMOVE TEMP POWER LINE AND  
DEMOLISH BUILDING (TO OLD EXIST. ADMIN)  
WORKS TBC, LATE 2017

PHASE 4D: CREEK IMPROVEMENTS  
WORKS TBC, LATE 2017

NOTES: SERVICES AND UTILITIES

\* SEE DWG "C1.01: SITE PLAN EXISTING SERVICES"  
FOR MORE INFORMATION.

\* SEE PROJECT WORK PLAN FOR SCHEDULE AND  
SCOPE OF WORKS

\* WORK TO OPEN CREEK ON WESTERN SIDE OF  
WORKS ARE TO BE COMPLETED AFTER  
CONSTRUCTION OF BOTH NEW BUILDINGS. WORK  
DATES TBC.

\* FOR DETAIL ON ASBESTOS PIT, DEMOLITION OF  
EXISTING BUILDINGS, EARTHWORKS AND  
"RELOCATED FOOD TECHNOLOGY" WORKS,  
REFER DWG "D1.01 - DEMOLITION MANAGEMENT  
PLAN" FOR INFORMATION.

\* ALL "EXISTING/ NEW SERVICES AND UTILITY LINES"  
TO BE SITE VERIFIED BY THE "CONTRACTOR".

PROJECT TITLE:  
Tereora College  
Redevelopment Project  
Demolition Works

LOCATION:  
Pt 106B NIKAO

AVARUA DISTRICT

RAROTONGA ISLAND

DRAWING TITLE:  
SITE PLAN  
NEW UTILITIES WORKS STAGING

CLIENT: CICC

JOB REF:

DATE

DRAWN BY:

A.WIGMORE

03.08.16

CHECKED:

APPROVED:

SCALE:

1:750 @ A3

SHEET No.

D1.05

REVISION: 06



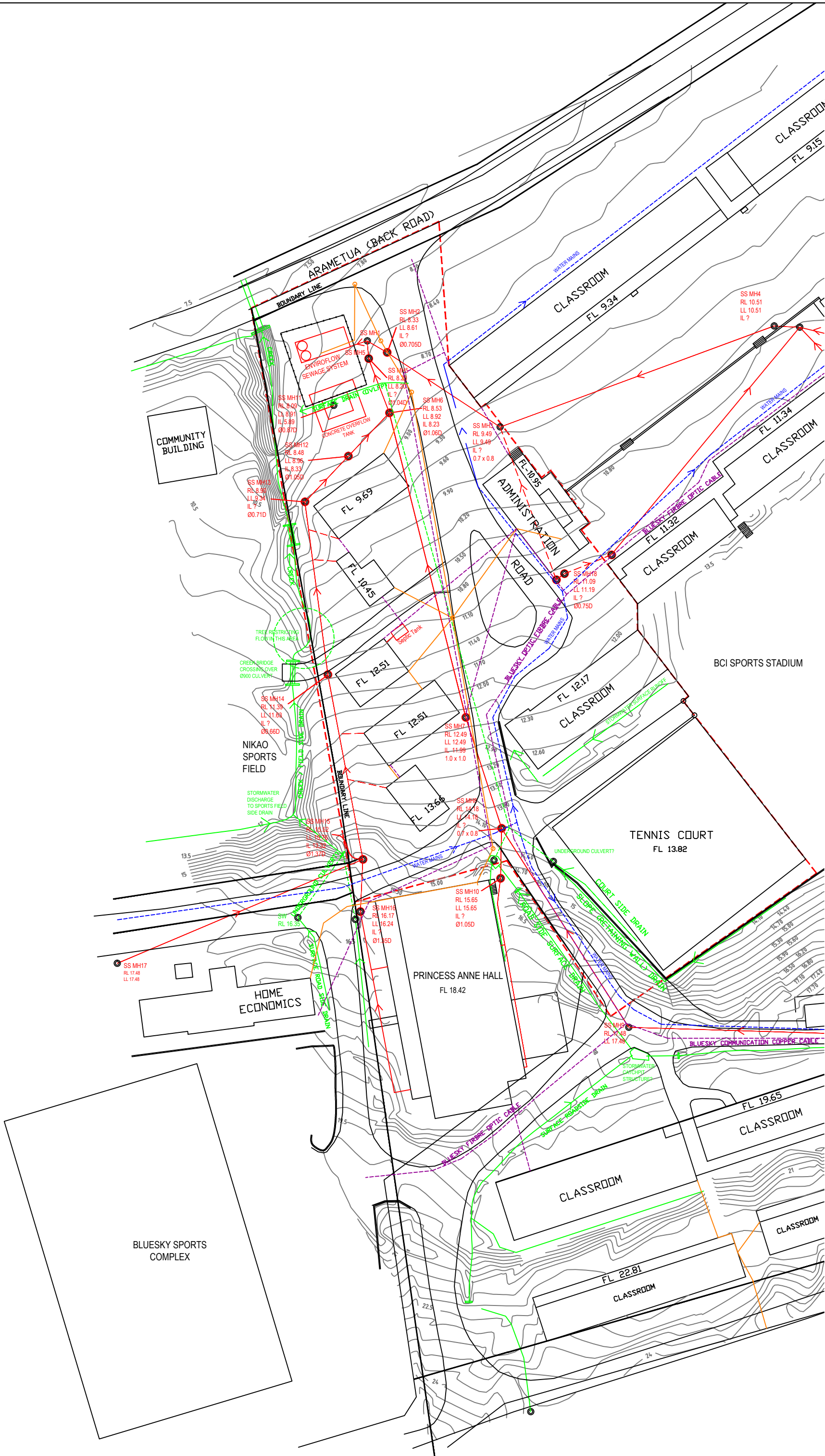

REVISION	BY:	APPD	DATE

KEY: SERVICES AND UTILITIES

- EXISTING SANITATION SEWER MANHOLE (MH) CHAMBER
- SS MH1  
RL 8.49  
LL 8.91  
IL 5.89  
Ø0.87D  
0.7 x 0.8

SANITATION SEWER (SS) MANHOLE (MH)  
REDUCE LEVEL (CURRENT GROUND LEVEL)  
LID LEVEL (TOP OF CHAMBER)  
PIPE INVERT LEVEL  
CHAMBER DIMENSIONS
- EXISTING SEWER PIPELINE (KNOWN)  
FLOW DIRECTION
- EXISTING SEWER PIPELINE (ASSUMED)  
FLOW DIRECTION
- EXISTING STORMWATER (SW) MANHOLE (MH) CHAMBER OR STRUCTURE
- SW MH11

EXISTING DRAIN PIPELINE (KNOWN)  
FLOW DIRECTION
- EXISTING DRAIN PIPELINE (ASSUMED)  
FLOW DIRECTION
- EXISTING WATER MAINS (ASSUMED)  
FLOW DIRECTION
- EXISTING TAU POWER POLE
- EXISTING TAU POWER SUPPLY (KNOWN)
- EXISTING BLUESKY COMMUNICATIONS LINE (KNOWN)

NOTES

EXISTING STORMWATER / DRAINAGE SYSTEM IS STILL UNDEFINED, ASBUILT PLANS WHERE UNAVAILABLE OR NON-EXISTANCE.

THE EXISTING SANITATION SEWER ALSO SERVES AS A STORMWATER / DRAINAGE SYSTEM, USING THE SAME CHAMBER, A SPLIT-LEVEL SET-UP WHERE THE NEW SANITATION SEWER IS ELEVATED AND THE OLDER SEWER BENEATH IS USED AS STORMWATER SYSTEM.

ALL 'EXISTING SERVICES AND UTILITIES LINES' TO BE SITE VERIFIED BY THE 'CONTRACTOR'.

PROJECT TITLE:  
**Tereora College  
Redevelopment Project  
Demolition Works**

LOCATION:  
Pt 106B NIKAO  
AVARUA DISTRICT  
RAROTONGA ISLAND

DRAWING TITLE:

**SITE PLAN**  
EXISTING UTILITIES

CLIENT: CIIC		
JOB REF: CW1631		DATE
DRAWN BY:	P.MAOATE	22.06.16
CHECKED:		
APPROVED:		
SCALE:	1:750 @ A3	

SHEET No.

**C1.01**

REVISION: 03



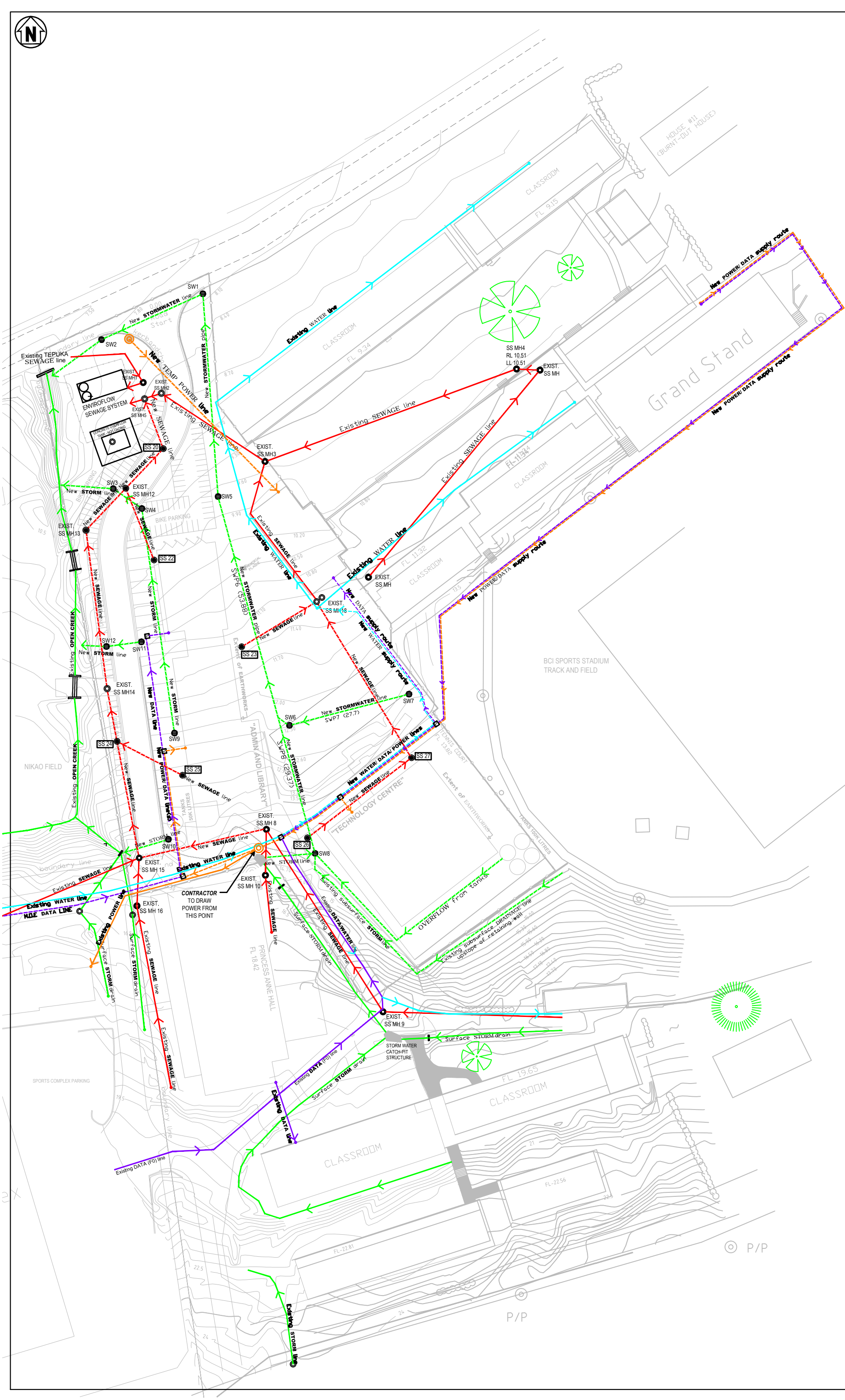

REVISION	BY:	APPD	DATE
01	A.W		21.07.16
02	A.W		26.07.16
03	A.W		01.08.16
04	A.W		03.08.16

KEY: SERVICES AND UTILITIES

- EXIST. SS MH
- NEW SANITATION SEWER CHAMBER
- NEW STORMWATER (DRAINAGE) CHAMBER
- EXISTING POWER SUPPLY
- NEW POWER SUPPLY
- EXISTING WATER MAINS
- NEW WATER MAIN SUPPLY
- EXISTING DATA AND PHONE ROUTE
- NEW DATA AND PHONE ROUTE
- EXISTING SEWAGE SYSTEM
- NEW SEWAGE SYSTEM
- EXISTING DRAINAGE SYSTEM (SURFACE & SUB-SURFACE)
- NEW STORM WATER DRAINAGE PIPELINE Ø225 ID PVC

NOTES: SERVICES AND UTILITIES

- \* SEE DWG "C1.01: SITE PLAN EXISTING SERVICES" FOR MORE INFORMATION.
- \* SEE PROJECT WORK PLAN FOR SCHEDULE AND SCOPE OF WORKS
- \* WORK TO OPEN CREEK ON WESTERN SIDE OF WORKS ARE TO BE COMPLETED AFTER CONSTRUCTION OF BOTH NEW BUILDINGS. WORK DATES TBC.
- \* FOR DETAIL ON ASBESTOS PIT, DEMOLITION OF EXISTING BUILDINGS, EARTHWORKS AND 'RELOCATED FOOD TECHNOLOGY' WORKS, REFER DWG "D1.01 - DEMOLITION MANAGEMENT PLAN" FOR INFORMATION.
- \* ALL 'EXISTING/NEW SERVICES AND UTILITY LINES' TO BE SITE VERIFIED BY THE "CONTRACTOR".

PROJECT TITLE:  
**Tereora College  
Redevelopment Project  
Demolition Works**

LOCATION:  
Pt 106B NIKAO  
AVARUA DISTRICT  
RAROTONGA ISLAND

DRAWING TITLE:  
**SITE PLAN**  
NEW UTILITIES

CLIENT: CIIC		
JOB REF:		DATE
DRAWN BY:	A.WIGMORE	03.08.16
CHECKED:		
APPROVED:		
SCALE:	1:750 @ A3	

SHEET No.  
**C1.02**

REVISION: 04



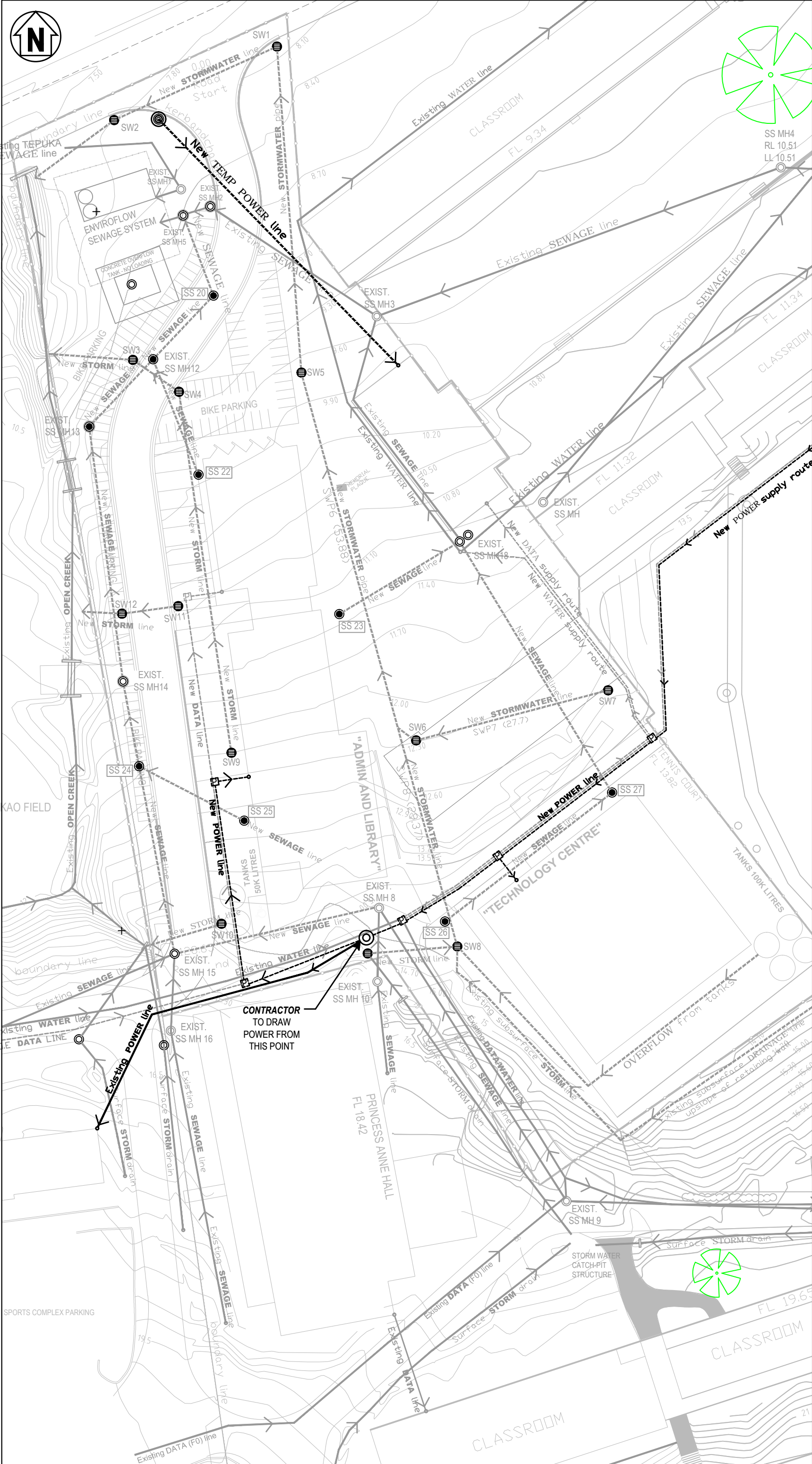





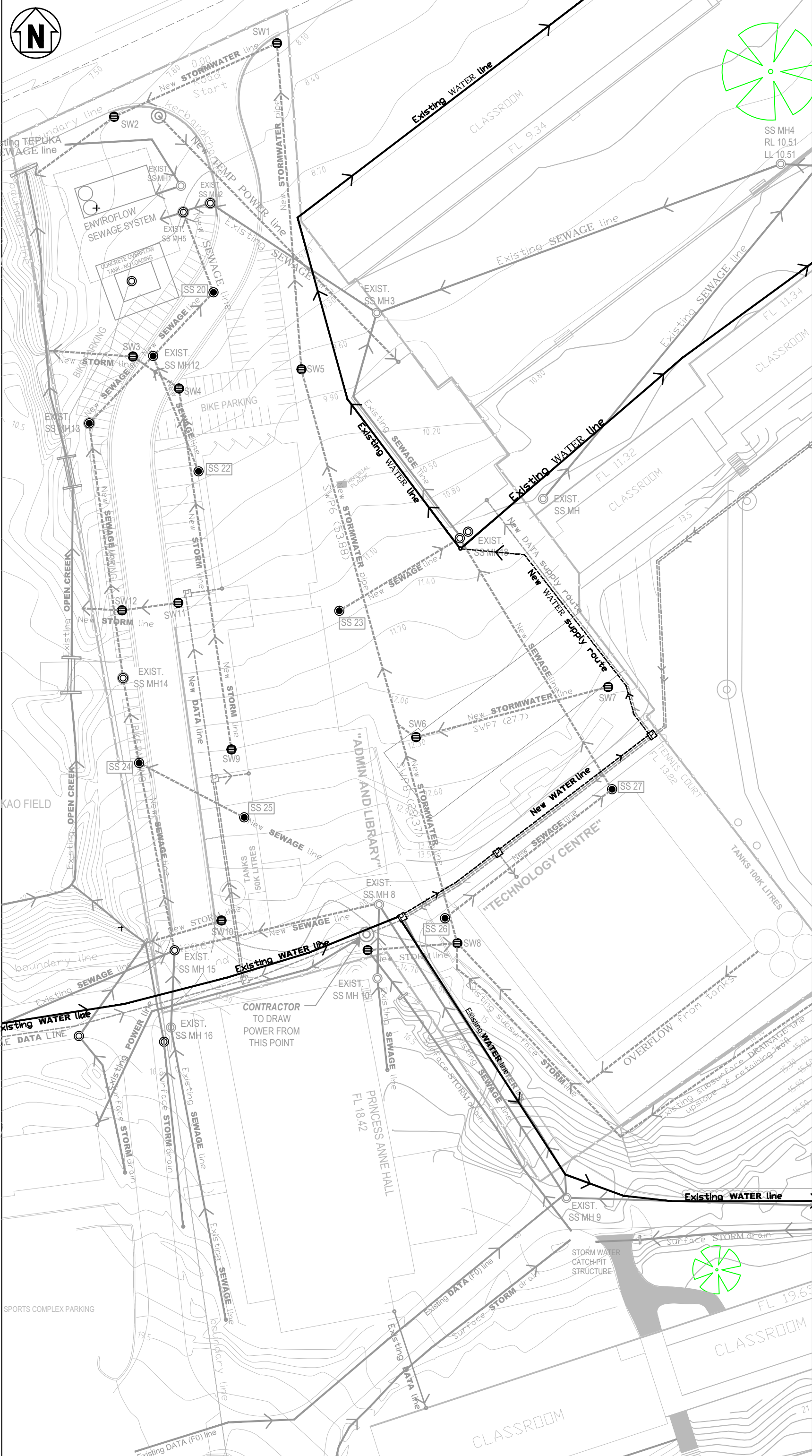

REVISION	BY:	APP'D	DATE																																								
01	A.W		12.07.16																																								
02	A.W		21.07.16																																								
03	A.W		03.08.16																																								
<div>KEY: SERVICES AND UTILITIES</div> <div><div><div><div><div></div><div>EXIST. SS MH</div></div><div><div></div><div>EXIST. SS MH</div></div></div><div><div><div></div><div>NEW SANITATION SEWER CHAMBER</div></div><div><div></div><div>NEW STORMWATER (DRAINAGE) CHAMBER</div></div></div></div><div><div><div></div><div>EXISTING SERVICE/ UTILITY TO BE RETAINED</div></div><div><div></div><div>NEW SERVICE/ UTILITY TO BE INSTALLED</div></div><div><div></div><div>NEW POWER LINE TO BE INSTALLED</div></div><div><div></div><div>EXISTING POWER LINE TO BE RETAINED</div></div></div></div> <tr><td colspan="4"><div>NOTES: SERVICES AND UTILITIES</div><div><div>* SEE DWG "C1.01: SITE PLAN EXISTING SERVICES" FOR MORE INFORMATION.</div><div>* SEE PROJECT WORK PLAN FOR SCHEDULE AND SCOPE OF WORKS</div><div>* WORK TO OPEN CREEK ON WESTERN SIDE OF WORKS ARE TO BE COMPLETED AFTER CONSTRUCTION OF BOTH NEW BUILDINGS. WORK DATES TBC.</div><div>* FOR DETAIL ON ASBESTOS PIT, DEMOLITION OF EXISTING BUILDINGS, EARTHWORKS AND "RELOCATED FOOD TECHNOLOGY" WORKS, REFER DWG "D1.01 - DEMOLITION MANAGEMENT PLAN" FOR INFORMATION.</div><div>* ALL "EXISTING/ NEW SERVICES AND UTILITY LINES" TO BE SITE VERIFIED BY THE "CONTRACTOR".</div></div></td></tr> <tr><td colspan="4"><div>PROJECT TITLE:</div><div>Tereora College Redevelopment Project Demolition Works</div><div>LOCATION:</div><div>Pt 106B NIKAO</div><div>AVARUA DISTRICT</div><div>RAROTONGA ISLAND</div><div>DRAWING TITLE:</div><div>NEW UTILITIES</div><div>NEW ELECTRICITY SUPPLY</div></td></tr> <tr><td colspan="4"><div>CLIENT: CIIC</div></td></tr> <tr><td colspan="3">JOB REF:</td><td>DATE</td></tr> <tr><td>DRAWN BY:</td><td>A.WIGMORE</td><td colspan="2">31.07.16</td></tr> <tr><td>CHECKED:</td><td></td><td colspan="2"></td></tr> <tr><td>APPROVED:</td><td></td><td colspan="2"></td></tr> <tr><td>SCALE:</td><td colspan="3">1:500 @ A3</td></tr> <tr><td colspan="4"><div>SHEET No.</div><div>C1.03</div></td></tr> <tr><td colspan="4">REVISION: 03</td></tr>				<div>NOTES: SERVICES AND UTILITIES</div> <div><div>* SEE DWG "C1.01: SITE PLAN EXISTING SERVICES" FOR MORE INFORMATION.</div><div>* SEE PROJECT WORK PLAN FOR SCHEDULE AND SCOPE OF WORKS</div><div>* WORK TO OPEN CREEK ON WESTERN SIDE OF WORKS ARE TO BE COMPLETED AFTER CONSTRUCTION OF BOTH NEW BUILDINGS. WORK DATES TBC.</div><div>* FOR DETAIL ON ASBESTOS PIT, DEMOLITION OF EXISTING BUILDINGS, EARTHWORKS AND "RELOCATED FOOD TECHNOLOGY" WORKS, REFER DWG "D1.01 - DEMOLITION MANAGEMENT PLAN" FOR INFORMATION.</div><div>* ALL "EXISTING/ NEW SERVICES AND UTILITY LINES" TO BE SITE VERIFIED BY THE "CONTRACTOR".</div></div>				<div>PROJECT TITLE:</div> <div>Tereora College Redevelopment Project Demolition Works</div> <div>LOCATION:</div> <div>Pt 106B NIKAO</div> <div>AVARUA DISTRICT</div> <div>RAROTONGA ISLAND</div> <div>DRAWING TITLE:</div> <div>NEW UTILITIES</div> <div>NEW ELECTRICITY SUPPLY</div>				<div>CLIENT: CIIC</div>				JOB REF:			DATE	DRAWN BY:	A.WIGMORE	31.07.16		CHECKED:				APPROVED:				SCALE:	1:500 @ A3			<div>SHEET No.</div> <div>C1.03</div>				REVISION: 03			
<div>NOTES: SERVICES AND UTILITIES</div> <div><div>* SEE DWG "C1.01: SITE PLAN EXISTING SERVICES" FOR MORE INFORMATION.</div><div>* SEE PROJECT WORK PLAN FOR SCHEDULE AND SCOPE OF WORKS</div><div>* WORK TO OPEN CREEK ON WESTERN SIDE OF WORKS ARE TO BE COMPLETED AFTER CONSTRUCTION OF BOTH NEW BUILDINGS. WORK DATES TBC.</div><div>* FOR DETAIL ON ASBESTOS PIT, DEMOLITION OF EXISTING BUILDINGS, EARTHWORKS AND "RELOCATED FOOD TECHNOLOGY" WORKS, REFER DWG "D1.01 - DEMOLITION MANAGEMENT PLAN" FOR INFORMATION.</div><div>* ALL "EXISTING/ NEW SERVICES AND UTILITY LINES" TO BE SITE VERIFIED BY THE "CONTRACTOR".</div></div>																																											
<div>PROJECT TITLE:</div> <div>Tereora College Redevelopment Project Demolition Works</div> <div>LOCATION:</div> <div>Pt 106B NIKAO</div> <div>AVARUA DISTRICT</div> <div>RAROTONGA ISLAND</div> <div>DRAWING TITLE:</div> <div>NEW UTILITIES</div> <div>NEW ELECTRICITY SUPPLY</div>																																											
<div>CLIENT: CIIC</div>																																											
JOB REF:			DATE																																								
DRAWN BY:	A.WIGMORE	31.07.16																																									
CHECKED:																																											
APPROVED:																																											
SCALE:	1:500 @ A3																																										
<div>SHEET No.</div> <div>C1.03</div>																																											
REVISION: 03																																											





REVISION	BY:	APP'D	DATE
01	A.W		12.07.16
02	A.W		21.07.16
03	A.W		03.08.16
<b>KEY: SERVICES AND UTILITIES</b>			
<div><div></div><div>EXIST. SS MH</div></div> <div><div></div><div>NEW SANITATION SEWER CHAMBER</div></div> <div><div></div><div>NEW STORMWATER (DRAINAGE) CHAMBER</div></div> <div><div></div><div>EXISTING SERVICE/ UTILITY TO BE RETAINED</div></div> <div><div></div><div>NEW SERVICE/ UTILITY TO BE INSTALLED</div></div> <div><div></div><div>NEW POWER LINE TO BE INSTALLED</div></div> <div><div></div><div>EXISTING POWER LINE TO BE RETAINED</div></div>			
<b>NOTES: SERVICES AND UTILITIES</b>			
* SEE DWG "C1.01: SITE PLAN EXISTING SERVICES" FOR MORE INFORMATION.			
* SEE PROJECT WORK PLAN FOR SCHEDULE AND SCOPE OF WORKS			
* WORK TO OPEN CREEK ON WESTERN SIDE OF WORKS ARE TO BE COMPLETED AFTER CONSTRUCTION OF BOTH NEW BUILDINGS. WORK DATES TBC.			
* FOR DETAIL ON ASBESTOS PIT, DEMOLITION OF EXISTING BUILDINGS, EARTHWORKS AND "RELOCATED FOOD TECHNOLOGY" WORKS, REFER DWG "D1.01 - DEMOLITION MANAGEMENT PLAN" FOR INFORMATION.			
* ALL "EXISTING/ NEW SERVICES AND UTILITY LINES" TO BE SITE VERIFIED BY THE "CONTRACTOR".			
<b>PROJECT TITLE:</b> Tereora College Redevelopment Project Demolition Works			
<b>LOCATION:</b> Pt 106B NIKAO			
AVARUA DISTRICT			
RAROTONGA ISLAND			
<b>DRAWING TITLE:</b>  NEW UTILITIES  NEW WATER SUPPLY			
<b>CLIENT:</b> CIIC			
<b>JOB REF:</b>		<b>DATE</b>	
<b>DRAWN BY:</b>	A.WIGMORE	31.07.16	
<b>CHECKED:</b>			
<b>APPROVED:</b>			
<b>SCALE:</b>	1:500 @ A3		
<b>SHEET No.</b>  C1.04			
<b>REVISION:</b> 03			



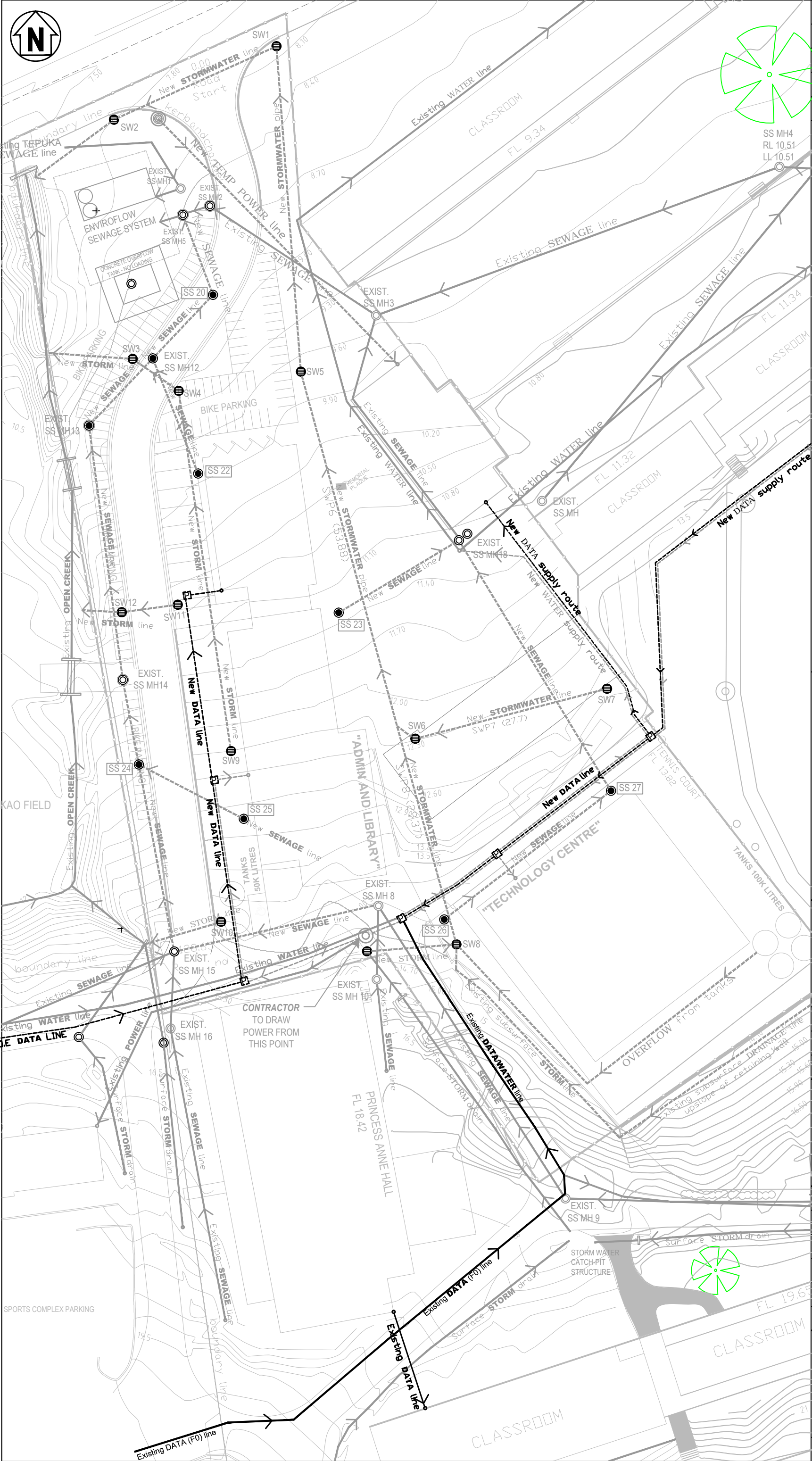





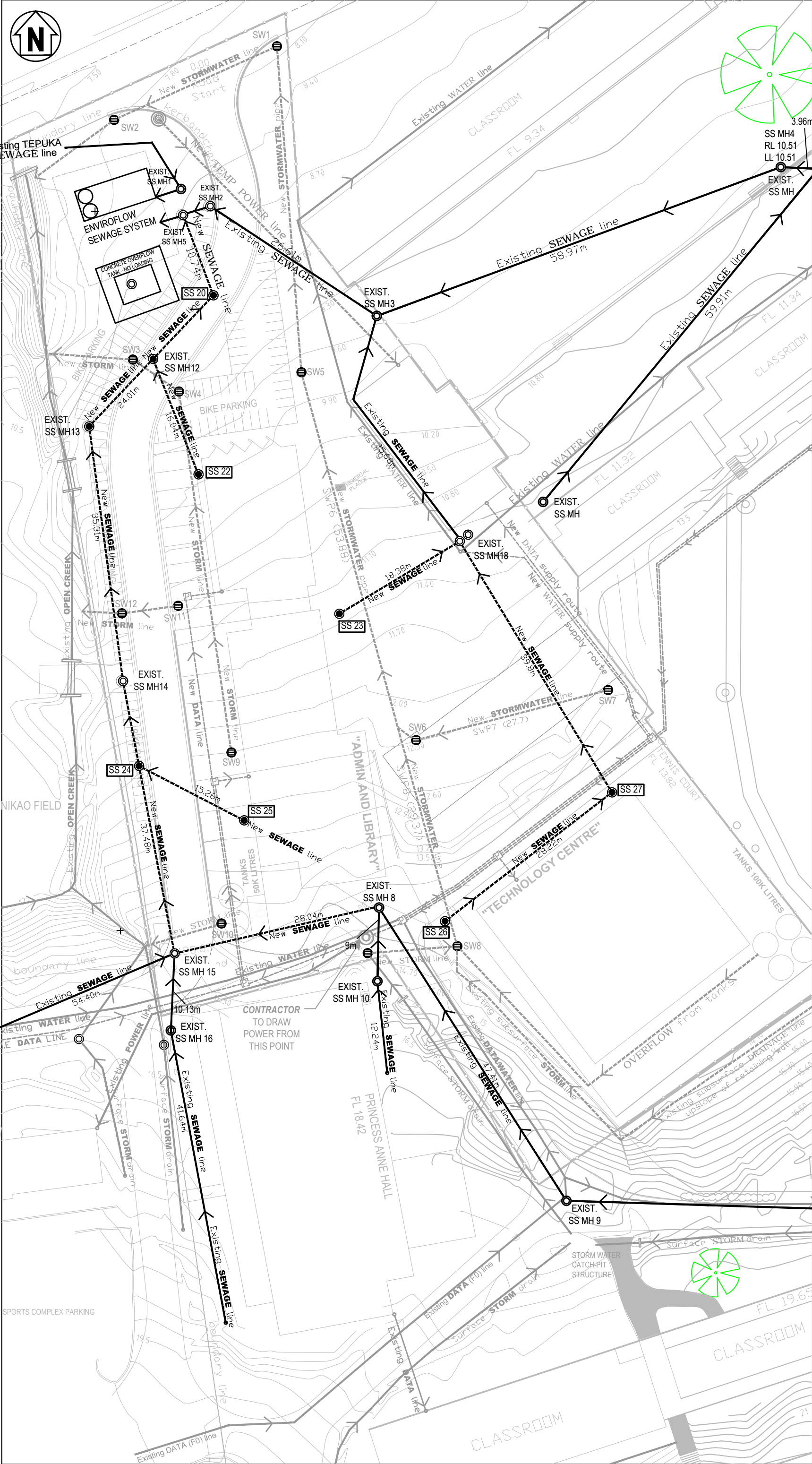

REVISION	BY:	APP'D	DATE
01	A.W		12.07.16
02	A.W		21.07.16
03	A.W		03.08.16
<div>KEY: SERVICES AND UTILITIES</div> <div><div><div><div><div></div><div>EXIST. SS MH</div></div><div><div>SS 20</div><div>NEW SANITATION SEWER CHAMBER</div></div><div><div>SW5</div><div>NEW STORMWATER (DRAINAGE) CHAMBER</div></div></div><div><div><div><div></div><div>EXISTING SERVICE/ UTILITY TO BE RETAINED</div></div><div><div></div><div>NEW SERVICE/ UTILITY TO BE INSTALLED</div></div><div><div></div><div>NEW POWER LINE TO BE INSTALLED</div></div><div><div></div><div>EXISTING POWER LINE TO BE RETAINED</div></div></div></div></div></div>			
<div>NOTES: SERVICES AND UTILITIES</div> <div><div>* SEE DWG "C1.01: SITE PLAN EXISTING SERVICES" FOR MORE INFORMATION.</div><div>* SEE PROJECT WORK PLAN FOR SCHEDULE AND SCOPE OF WORKS</div><div>* WORK TO OPEN CREEK ON WESTERN SIDE OF CONSTRUCTION OF BOTH NEW BUILDINGS. WORK DATES TBC.</div><div>* FOR DETAIL ON ASBESTOS PIT, DEMOLITION OF EXISTING BUILDINGS, EARTHWORKS AND "RELOCATED FOOD TECHNOLOGY" WORKS, REFER DWG "D1.01 - DEMOLITION MANAGEMENT PLAN" FOR INFORMATION.</div><div>* ALL "EXISTING/ NEW SERVICES AND UTILITY LINES" TO BE SITE VERIFIED BY THE "CONTRACTOR".</div></div>			
<div>PROJECT TITLE:</div> <div>Tereora College Redevelopment Project Demolition Works</div>			
<div>LOCATION:</div> <div>Pt 106B NIKAO</div>			
<div>AVARUA DISTRICT</div>			
<div>RAROTONGA ISLAND</div>			
<div>DRAWING TITLE:</div> <div>NEW UTILITIES</div> <div>NEW DATA SUPPLY</div>			
<div>CLIENT: CIIC</div>			
<div>JOB REF:</div>		<div>DATE</div>	
<div>DRAWN BY:</div>	A.WIGMORE	31.07.16	
<div>CHECKED:</div>			
<div>APPROVED:</div>			
<div>SCALE:</div>	1:500 @ A3		
<div>Total No. of SHEETS:</div> <div>C1.05</div>			
<div>REVISION: 03</div>			





REVISION	BY:	APP'D	DATE
01	A.W		12.07.16
02	A.W		21.07.16
03	A.W		03.08.16
<div>KEY: SERVICES AND UTILITIES</div> <div><div><div></div><div>EXIST. SS MH</div></div><div><div></div><div>NEW SANITATION SEWER CHAMBER</div></div><div><div></div><div>NEW STORMWATER (DRAINAGE) CHAMBER</div></div></div> <div><div><div></div><div>EXISTING SERVICE/ UTILITY TO BE RETAINED</div></div><div><div></div><div>NEW SERVICE/ UTILITY TO BE INSTALLED</div></div><div><div></div><div>NEW POWER LINE TO BE INSTALLED</div></div><div><div></div><div>EXISTING POWER LINE TO BE RETAINED</div></div></div>			
<div>NOTES: SERVICES AND UTILITIES</div> <div><div>* SEE DWG "C1.01: SITE PLAN EXISTING SERVICES" FOR MORE INFORMATION.</div><div>* REFER TO DWG "C1.07 AND C1.08" FOR DETAILS ON SEWER LINES AND MANHOLES.</div><div>* SEE PROJECT WORK PLAN FOR SCHEDULE AND SCOPE OF WORKS</div><div>* WORK TO OPEN CREEK ON WESTERN SIDE OF WORKS ARE TO BE COMPLETED AFTER CONSTRUCTION OF BOTH NEW BUILDINGS. WORK DATES TBC.</div><div>* FOR DETAIL ON ASBESTOS PIT, DEMOLITION OF EXISTING BUILDINGS, EARTHWORKS AND "RELOCATED FOOD TECHNOLOGY" WORKS, REFER DWG "D1.01 - DEMOLITION MANAGEMENT PLAN" FOR INFORMATION.</div><div>* ALL "EXISTING/ NEW SERVICES AND UTILITY LINES" TO BE SITE VERIFIED BY THE "CONTRACTOR".</div></div>			
<div>PROJECT TITLE:</div> <div>Tereora College Redevelopment Project Demolition Works</div> <div>LOCATION:</div> <div>Pt 106B NIKAO</div> <div>AVARUA DISTRICT</div> <div>RAROTONGA ISLAND</div> <div>DRAWING TITLE:</div> <div>NEW UTILITIES</div> <div>NEW SEWAGE SUPPLY</div>			
<div>CLIENT: CIIC</div> <div><div><div>JOB REF:</div><div>DATE</div></div><div><div>DRAWN BY:</div><div>A.WIGMORE</div><div>31.07.16</div></div><div><div>CHECKED:</div><div></div><div></div></div><div><div>APPROVED:</div><div></div><div></div></div><div><div>SCALE:</div><div>1:500 @ A3</div></div></div> <div>Total No. of SHEETS:</div> <div>C1.06</div> <div>REVISION: 03</div>			

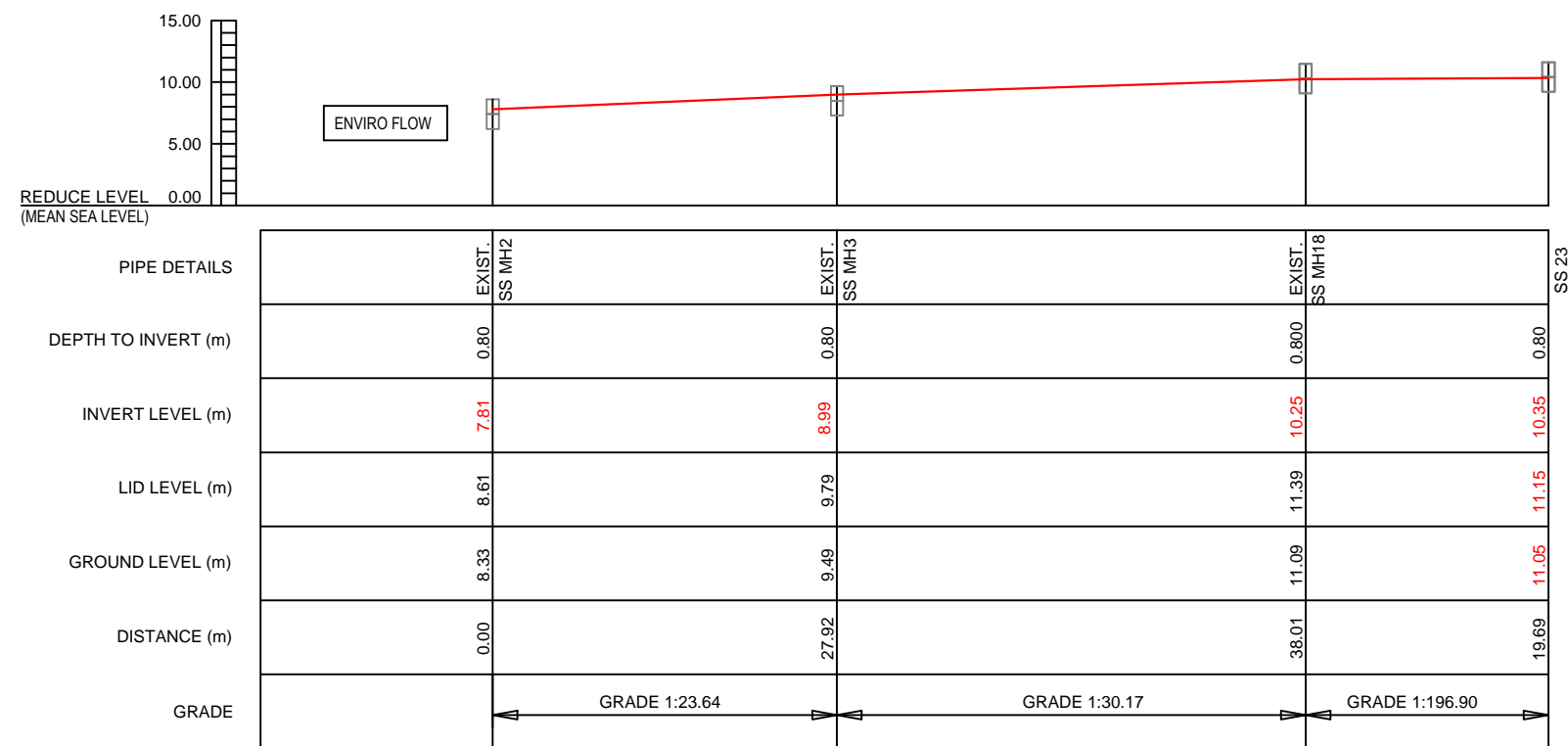

CROSS-SECTION MH2 TO SS23

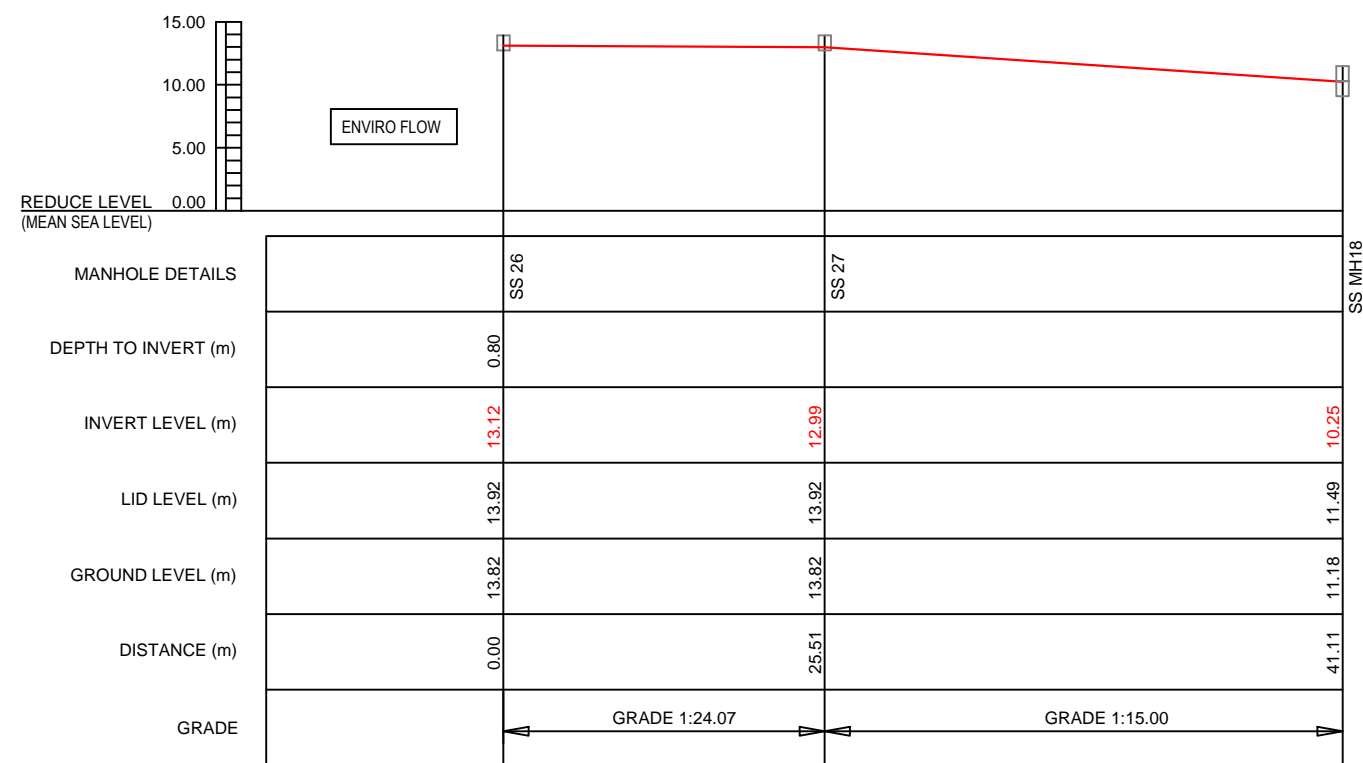

CROSS-SECTION SS26 TO SS MH18

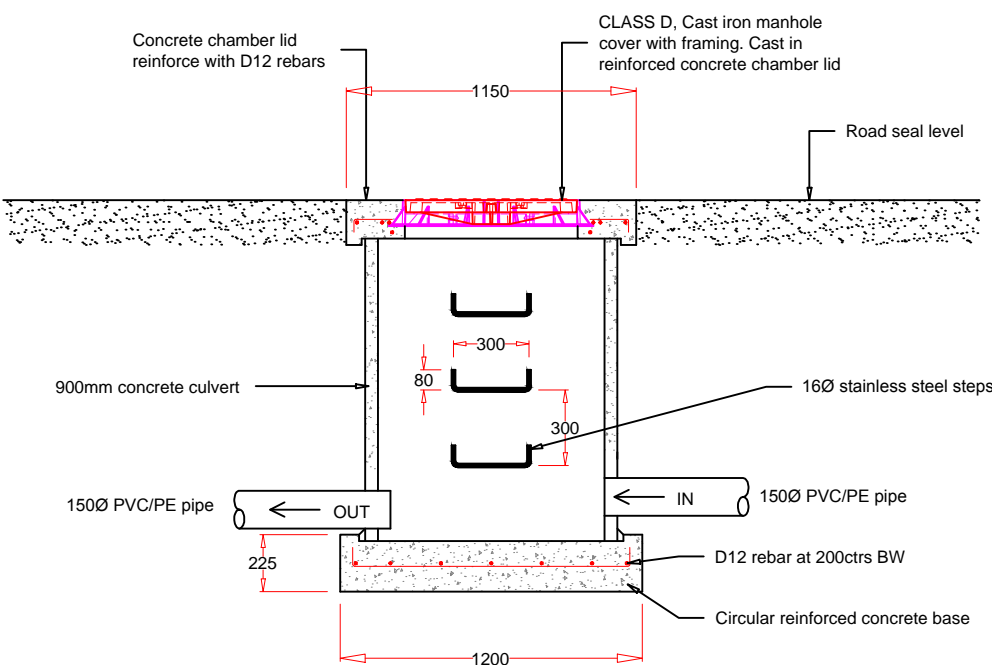

SANITATION SEWER CHAMBER  
TYPICAL CROSS-SECTION IN ROAD  
Scale: N.T.S.

PROJECT TITLE: Tereora College Redevelopment Project Stage 1	LOCATION: Pt 106B NIKAO	DRAWING TITLE:  SANITATION SEWER LINES  CROSS-SECTIONS	CLIENT: COOK ISLANDS INVESTMENT CORPORATION		JOB REF:		DATE	SHEET No.	Total No. of SHEETS:
	AVARUA DISTRICT  RAROTONGA ISLAND		REVISION:		DRAWN BY:	TBNP	2.08.16	C1.07	
			SCALE:		CHECKED BY:				
			1:600 @ A3		APPROVED BY:				





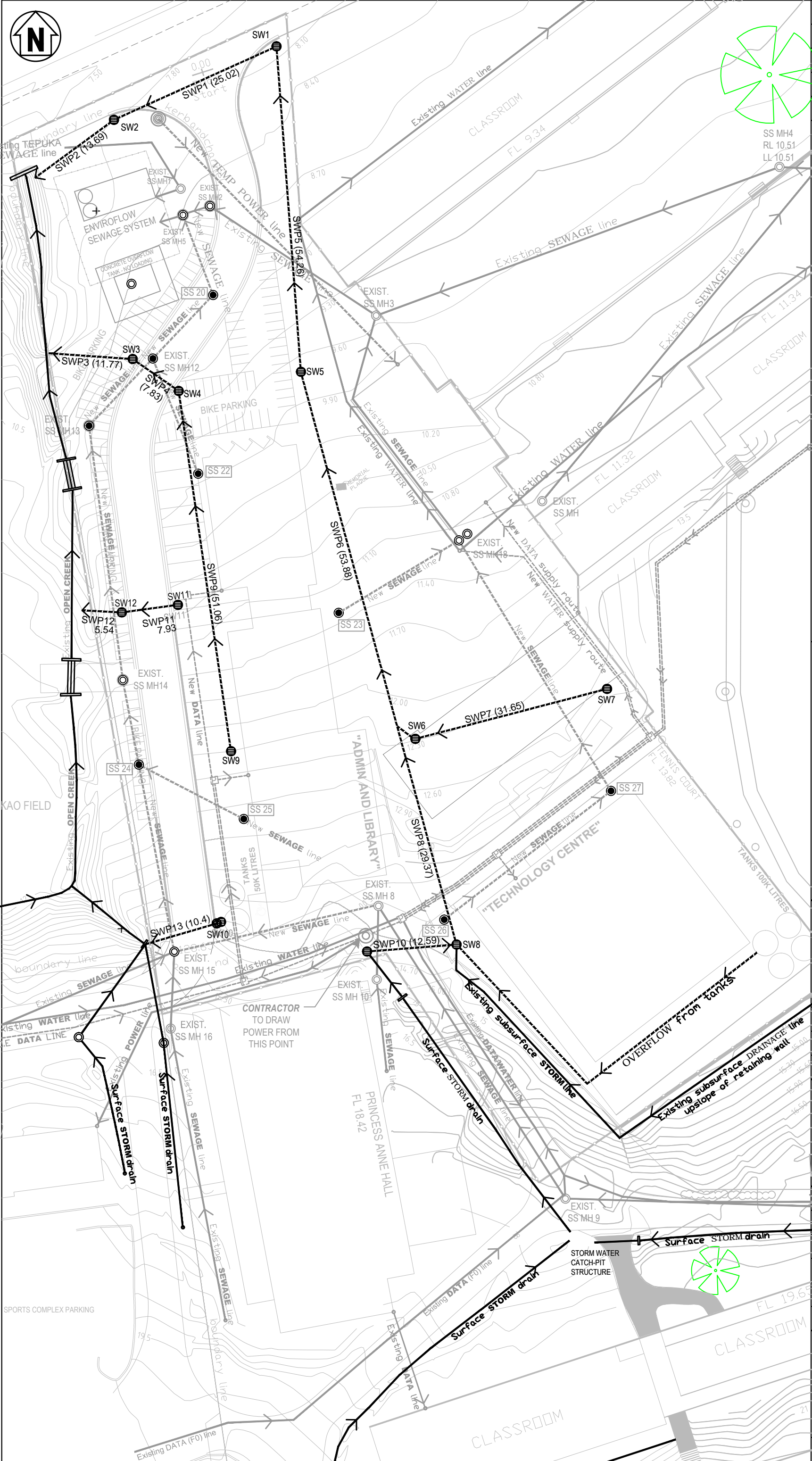

REVISION	BY:	APP'D	DATE
01	A.W		12.07.16
02	A.W		21.07.16
03	A.W		03.08.16
<div>KEY: SERVICES AND UTILITIES</div> <div><div><div><div><div></div><div>EXIST. SS MH</div></div><div><div></div><div>NEW SANITATION SEWER CHAMBER</div></div><div><div></div><div>NEW STORMWATER (DRAINAGE) CHAMBER</div></div></div><div><div><div></div><div>EXISTING SERVICE/ UTILITY TO BE RETAINED</div></div><div><div></div><div>NEW SERVICE/ UTILITY TO BE INSTALLED</div></div><div><div></div><div>NEW POWER LINE TO BE INSTALLED</div></div><div><div></div><div>EXISTING POWER LINE TO BE RETAINED</div></div></div></div></div>			
<div>NOTES: SERVICES AND UTILITIES</div> <div><div>* SEE DWG "C1.01: SITE PLAN EXISTING SERVICES" FOR MORE INFORMATION.</div><div>* REFER DWG "C1.10 AND C1.11" FOR MORE DETAIL ON STORM LINES AND MAN HOLES</div><div>* SEE PROJECT WORK PLAN FOR SCHEDULE AND SCOPE OF WORKS</div><div>* WORK TO OPEN CREEK ON WESTERN SIDE OF CONSTRUCTION OF BOTH NEW BUILDINGS. WORK DATES TBC.</div><div>* FOR DETAIL ON ASBESTOS PIT, DEMOLITION OF EXISTING BUILDINGS, EARTHWORKS AND "RELOCATED FOOD TECHNOLOGY" WORKS, REFER DWG "D1.01 - DEMOLITION MANAGEMENT PLAN" FOR INFORMATION.</div><div>* ALL "EXISTING/ NEW SERVICES AND UTILITY LINES" TO BE SITE VERIFIED BY THE "CONTRACTOR".</div></div>			
<div>PROJECT TITLE:</div> <div>Tereora College Redevelopment Project Demolition Works</div>			
<div>LOCATION:</div> <div>Pt 106B NIKAO</div>			
<div>AVARUA DISTRICT</div>			
<div>RAROTONGA ISLAND</div>			
<div>DRAWING TITLE:</div> <div>NEW UTILITIES</div> <div>NEW STORM WATER SUPPLY</div>			
<div>CLIENT: CIIC</div>			
<div>JOB REF:</div>		<div>DATE</div>	
<div>DRAWN BY:</div>	A.WIGMORE	31.07.16	
<div>CHECKED:</div>			
<div>APPROVED:</div>			
<div>SCALE:</div>	1:500 @ A3		
<div>Total No. of SHEETS:</div> <div>C1.09</div>			
<div>REVISION: 03</div>			



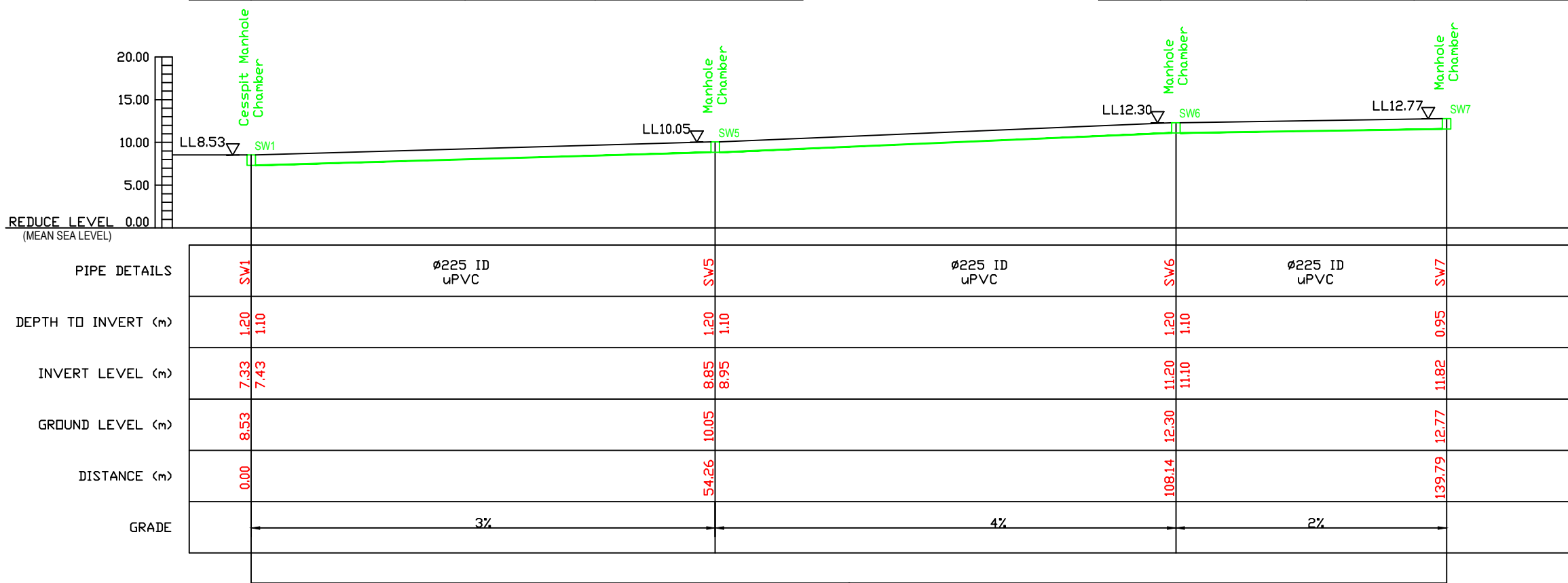
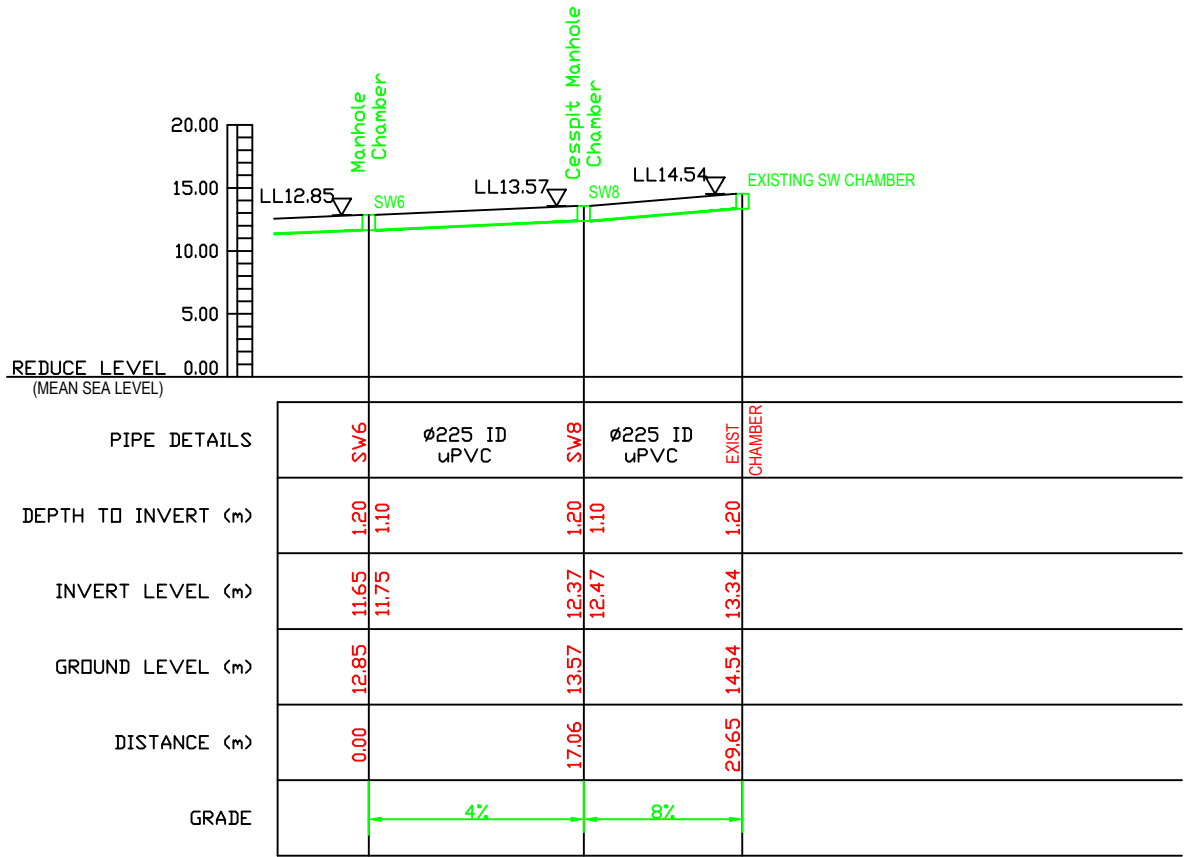
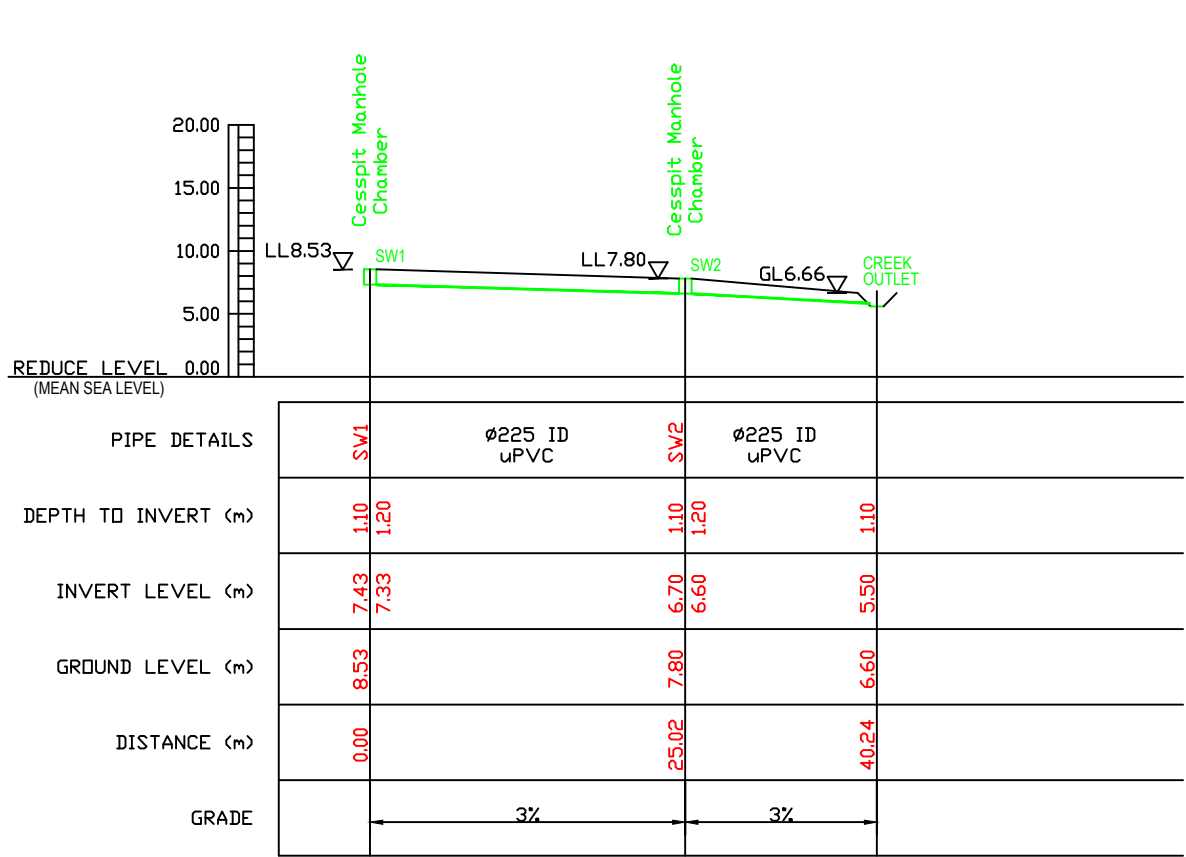

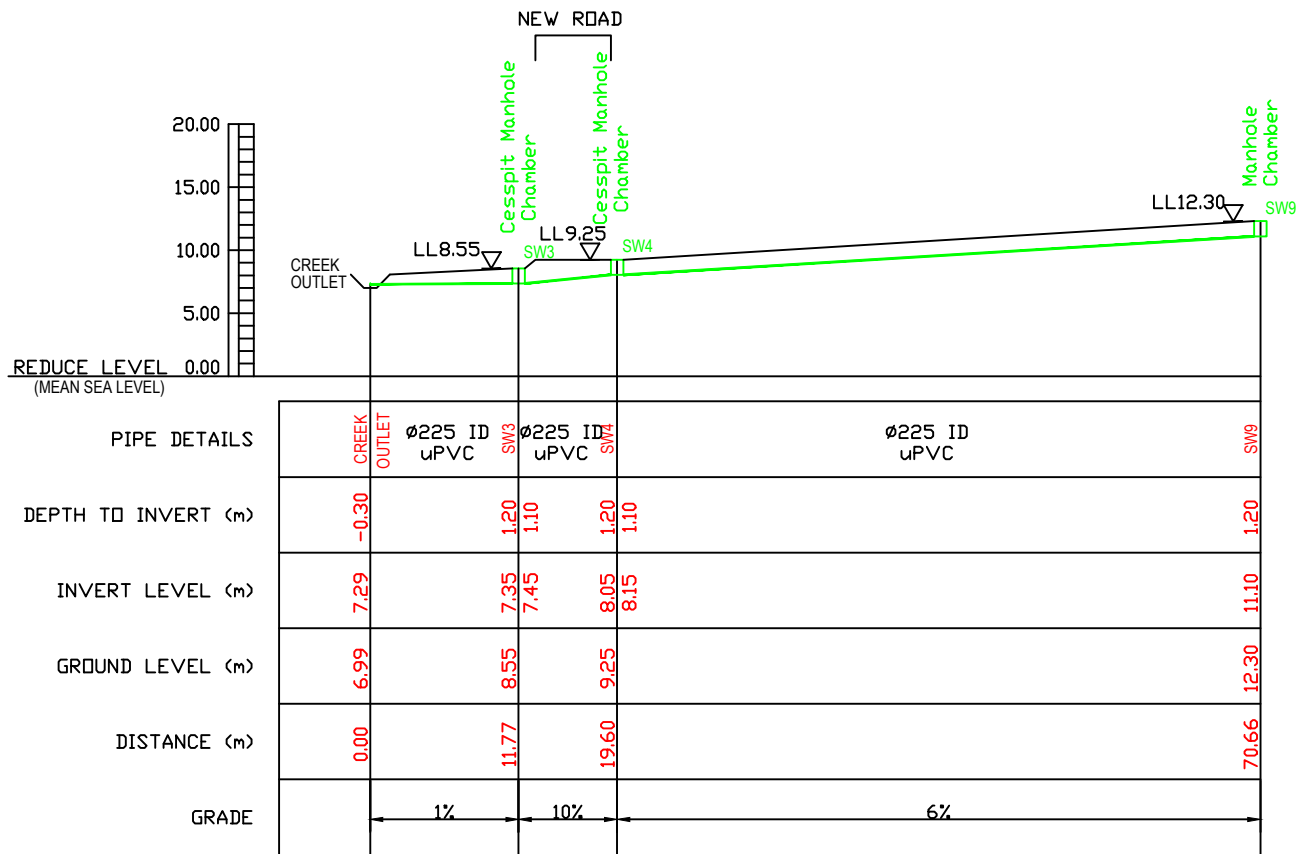
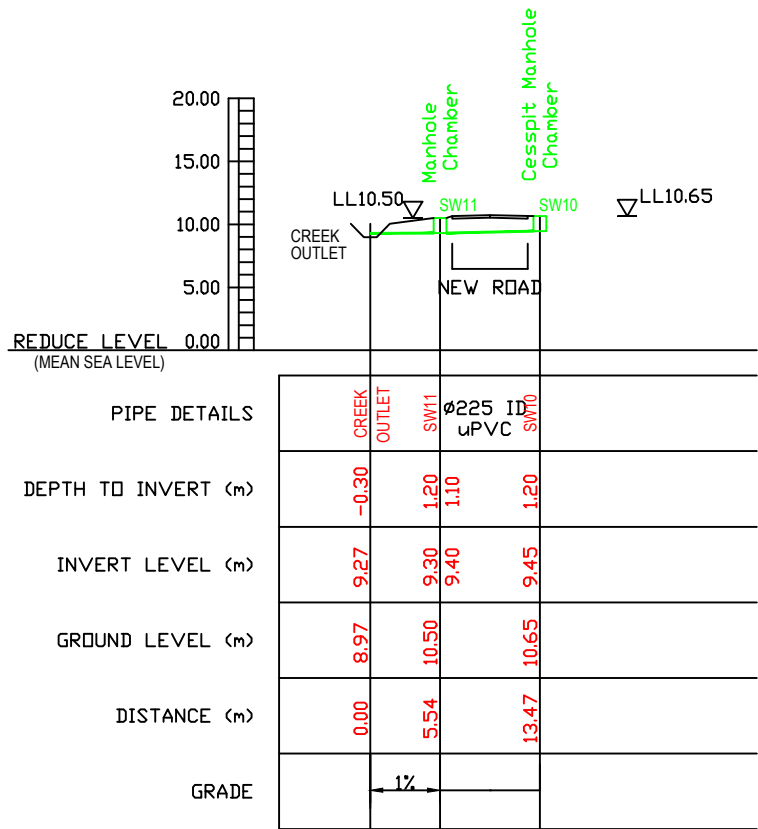

### TYPICAL MANHOLE OR CESSPIT CHAMBER DETAILS

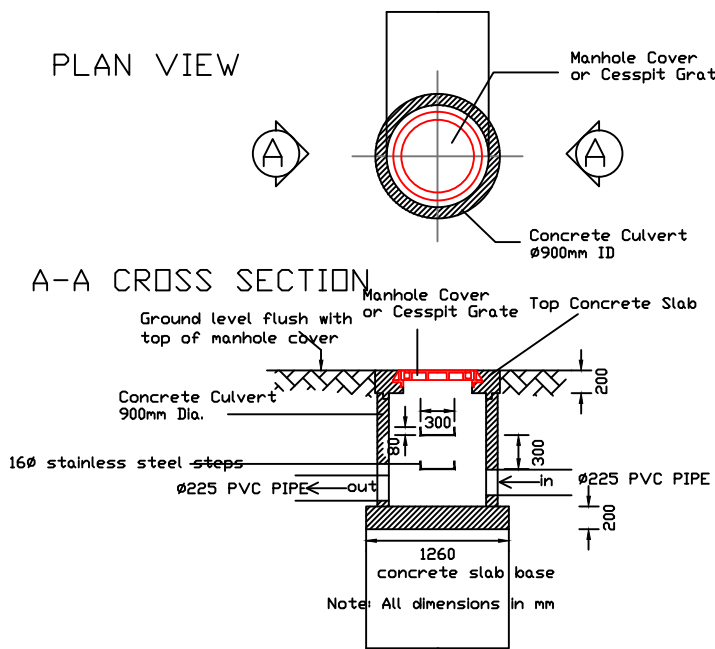

### SIDE OF ROAD CATCHPIT DETAILS

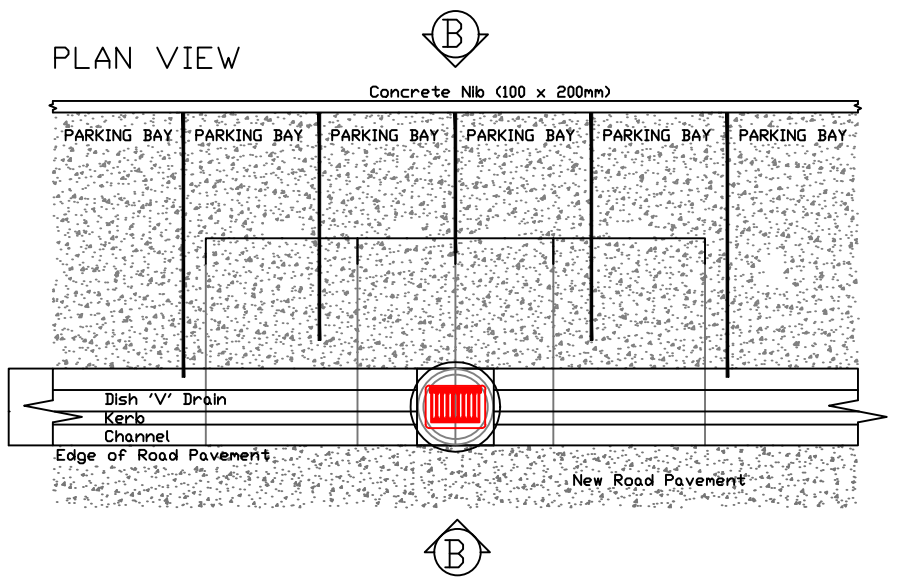

### TYPICAL DRAIN OUTLET DETAILS

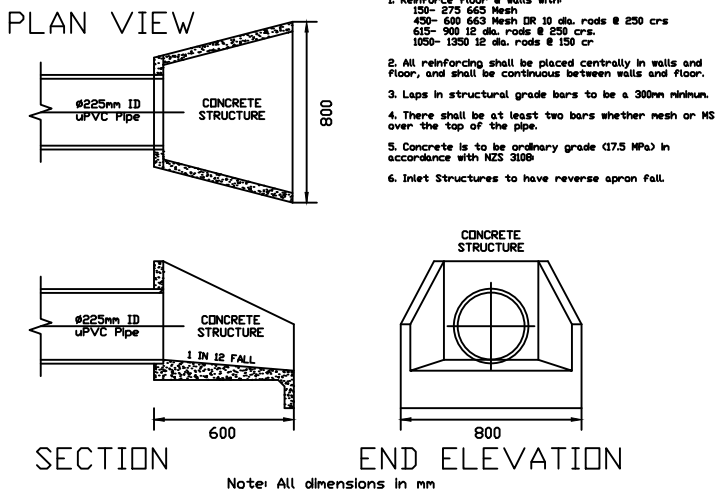

### DISH 'V' DRAIN DETAILS

NOTE: All dimensions in millimeters

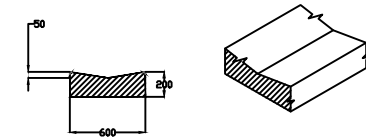

### KERB & CHANNEL DETAILS

NOTE: All dimensions in millimeters

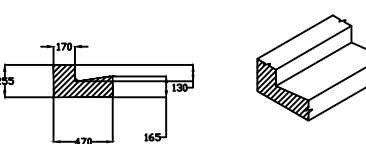





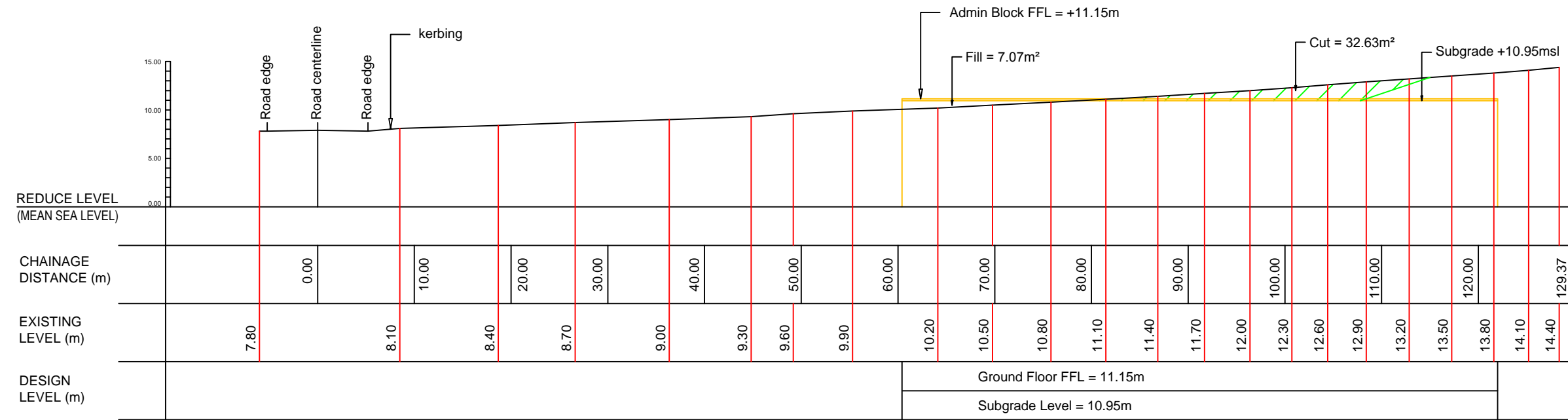

LONGITUDINAL SECTION B - 3.853m

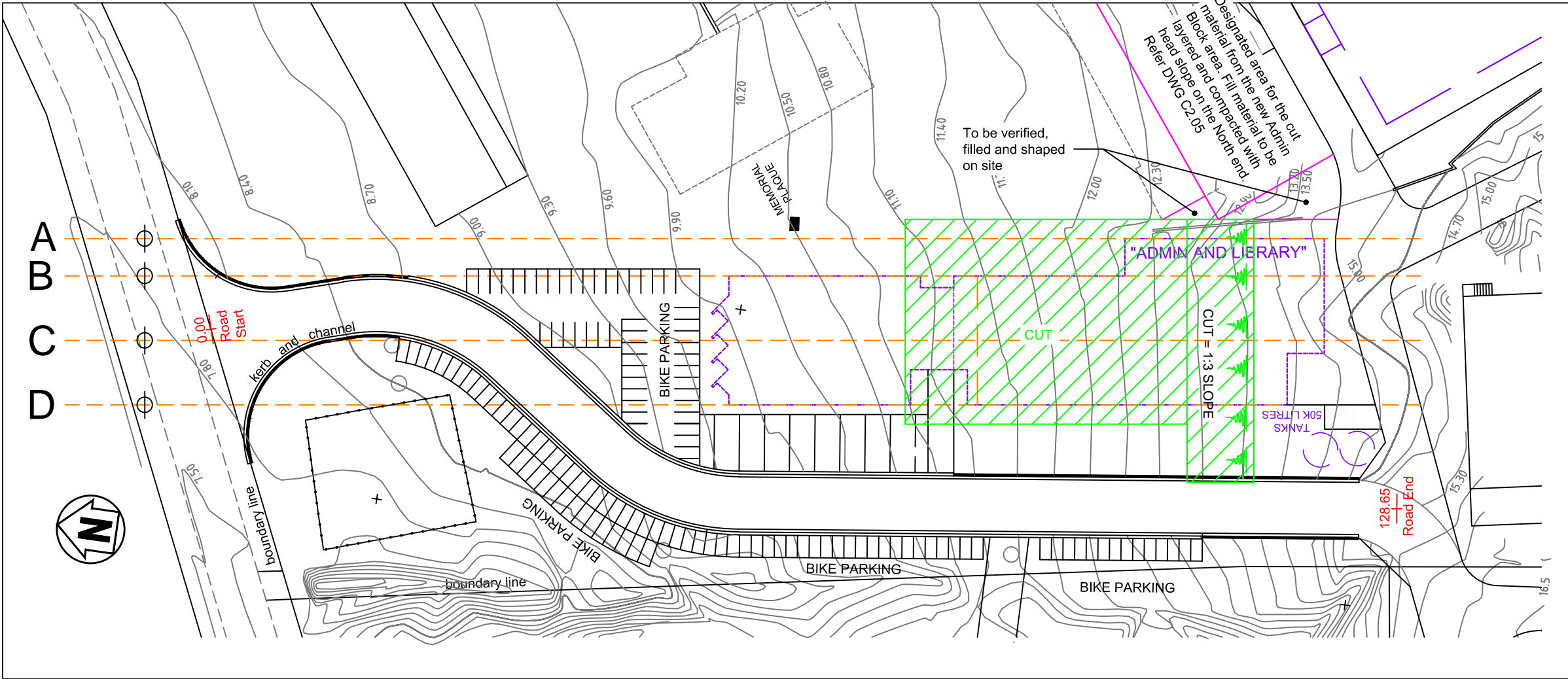

PROJECT TITLE:  
Tereora College  
Redevelopment Project  
Stage 1

LOCATION:  
Pt 106B NIKAO  
AVARUA DISTRICT  
RAROTONGA ISLAND

DRAWING TITLE:  
EARTHWORKS

CLIENT:  
COOK ISLANDS INVESTMENT  
CORPORATION  
REVISION:  
SCALE: 1: 500 @ A3

JOB REF:  
DRAWN BY: TBNP  
CHECKED BY:  
APPROVED BY:

DATE  
30.07.16

SHEET No.  
C2.02

Total No. of SHEETS:



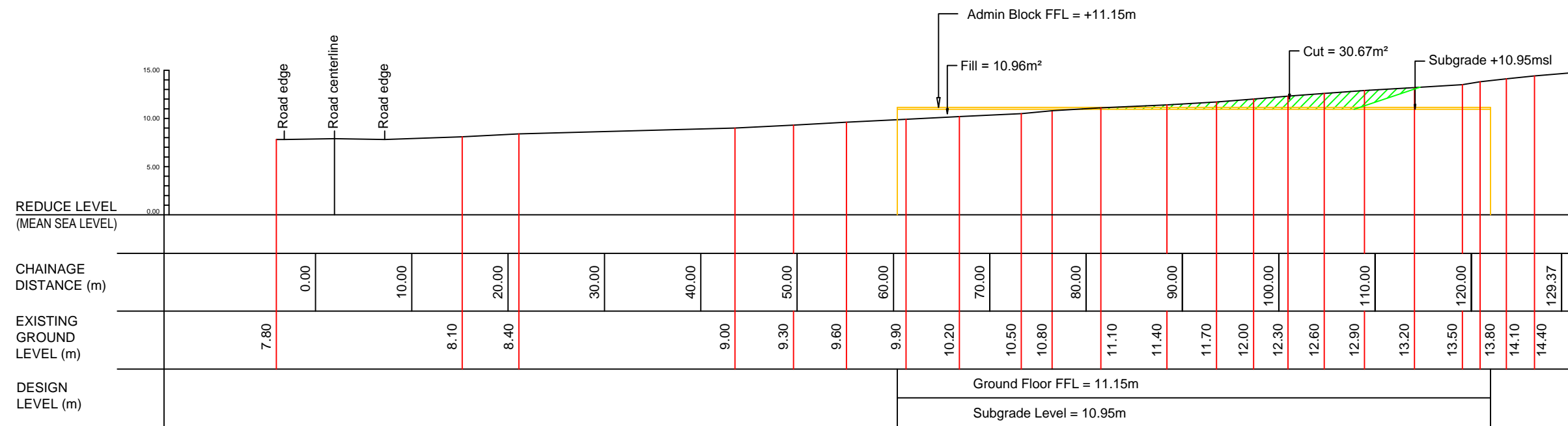

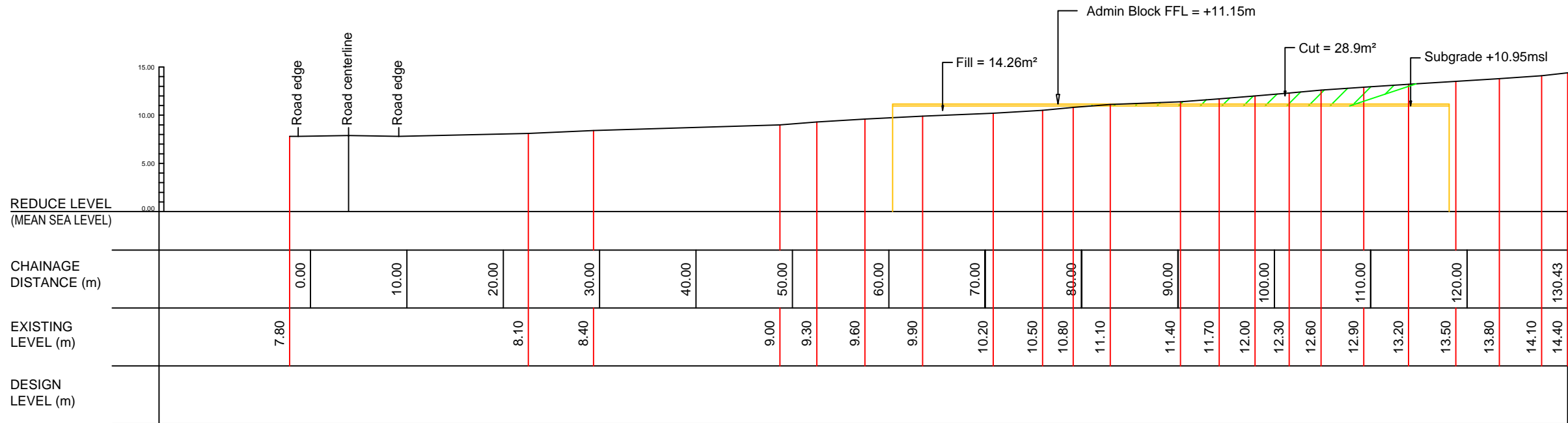

LONGITUDINAL SECTION D - 17.20m

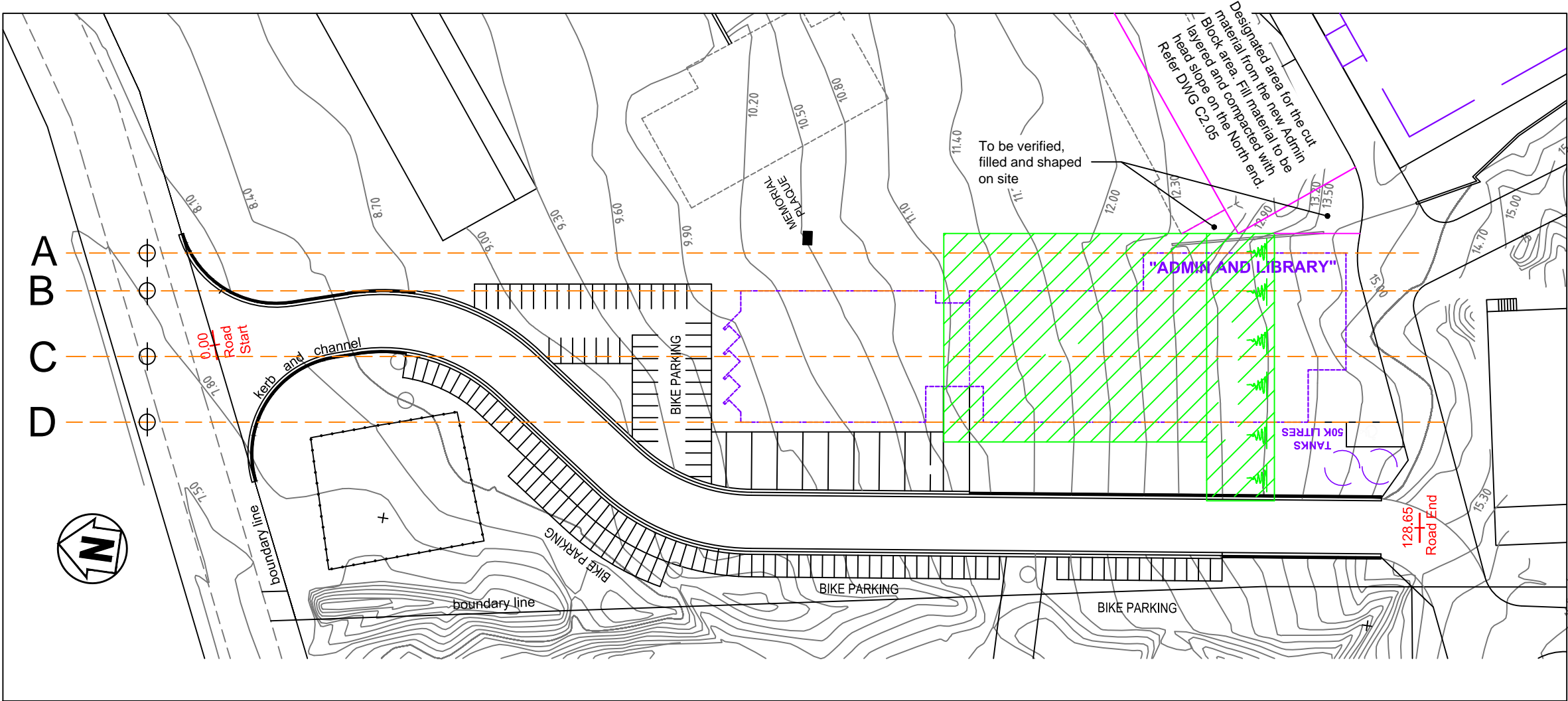

PROJECT TITLE: Tereora College Redevelopment Project Stage 1	LOCATION: Pt 106B NIKAO	DRAWING TITLE:  EARTHWORK	CLIENT: COOK ISLANDS INVESTMENT CORPORATION		JOB REF:		DATE	SHEET No.	Total No. of SHEETS:
	AVARUA DISTRICT		REVISION:		DRAWN BY:		TBNP	30.07.16	C2.04
	RAROTONGA ISLAND		SCALE:		CHECKED BY:				
			1: 500 @ A3		APPROVED BY:				



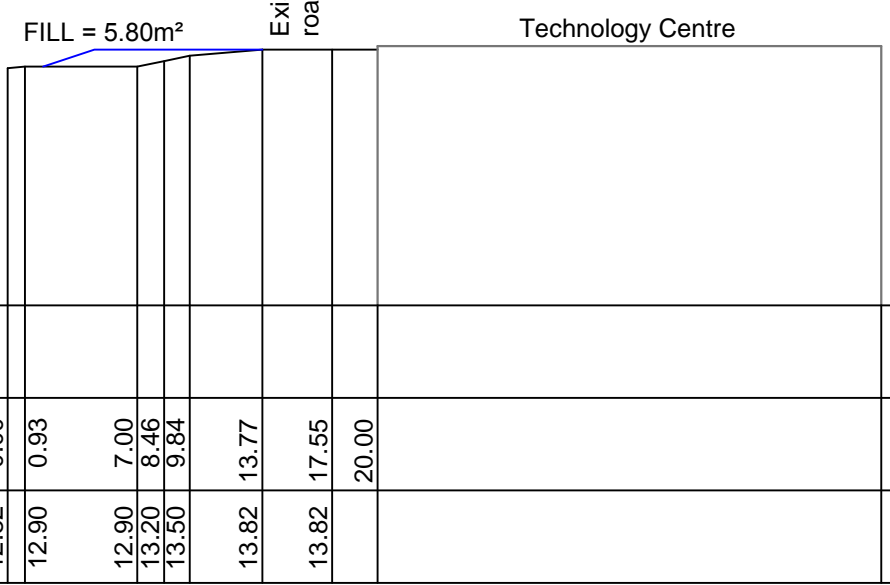
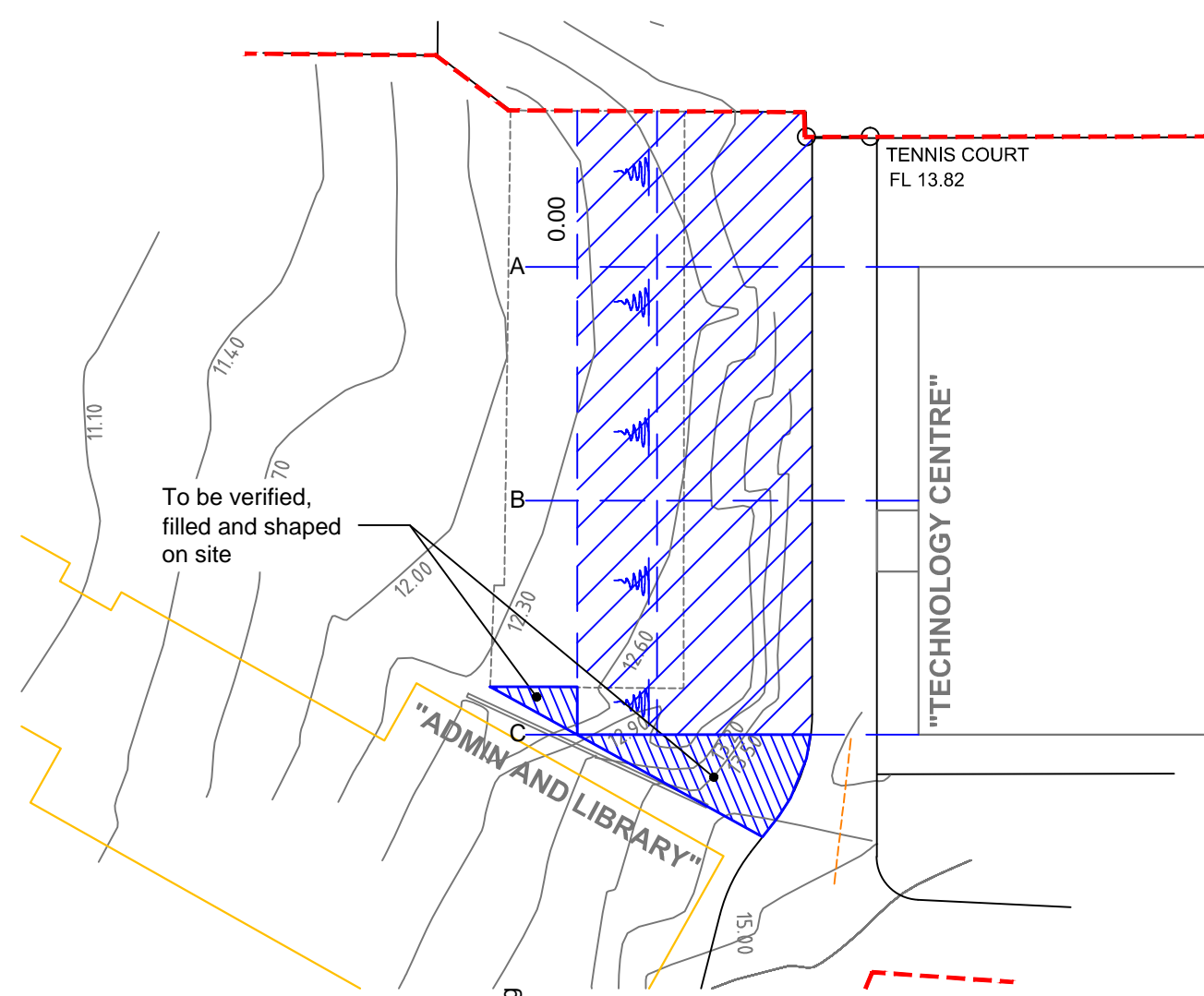

X-SECTION C

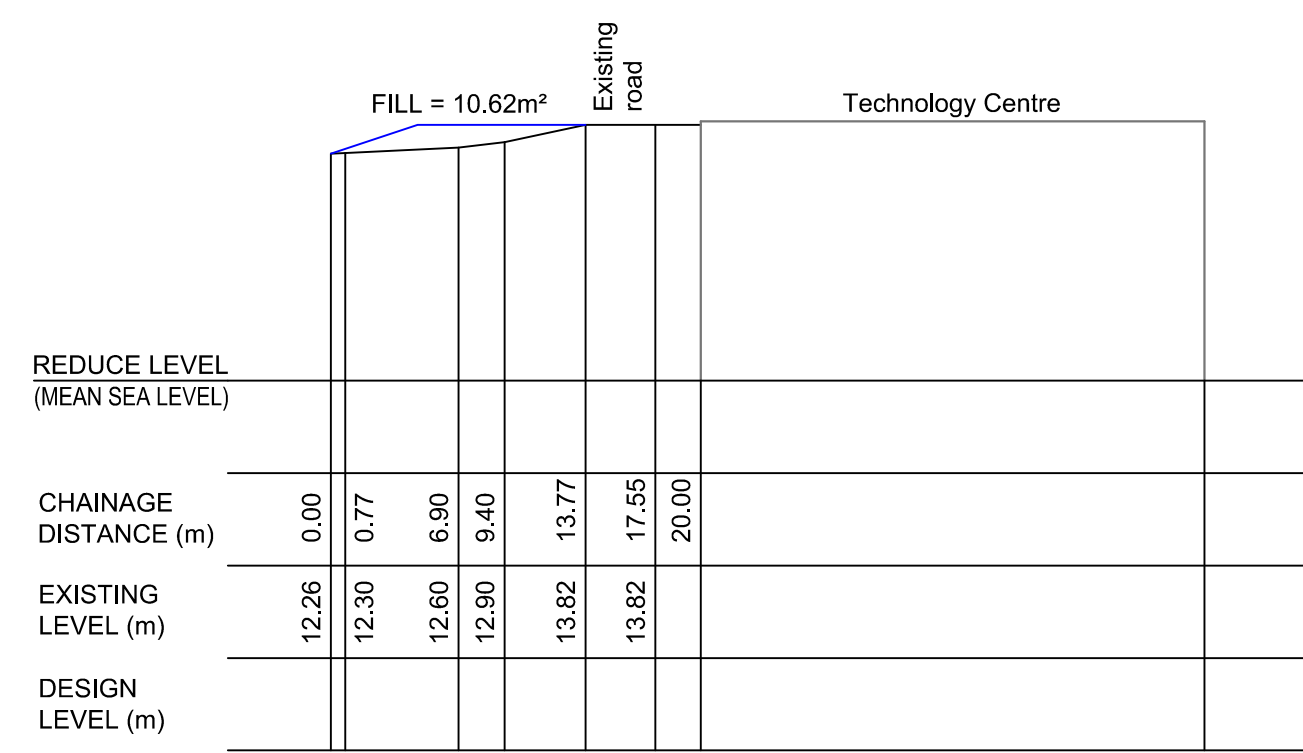

X-SECTION A

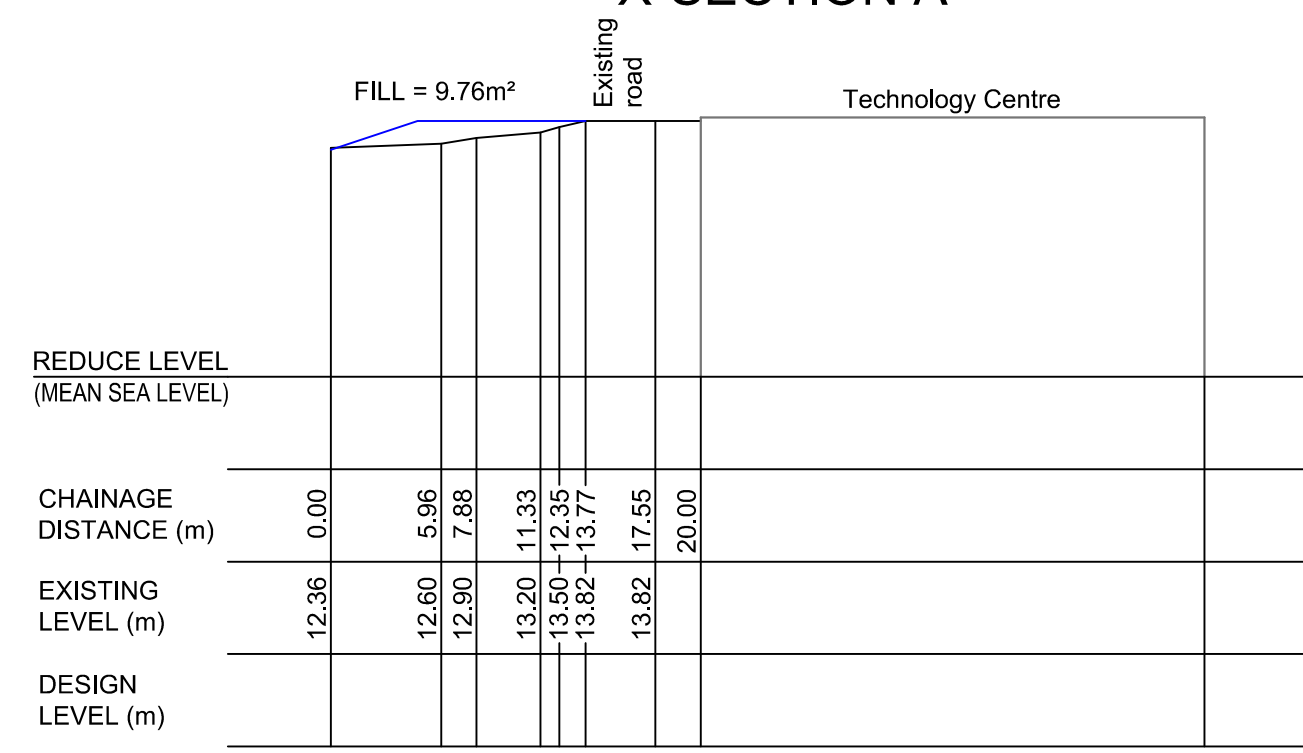

X-SECTION B

PROJECT TITLE: Tereora College Redevelopment Project Stage 1	LOCATION: Pt 106B NIKAO	DRAWING TITLE:  EARTHWORKS	CLIENT: COOK ISLANDS INVESTMENT CORPORATION		JOB REF:		DATE	SHEET No.	Total No. of SHEETS:	
	AVARUA DISTRICT		REVISION:		DRAWN BY:	TBNP	30.07.16	C2.05		
			RAROTONGA ISLAND		CHECKED BY:					
					SCALE:		1: 400 @ A3			APPROVED BY: